THE WAYNE HERALD.

Lincoln Neb
Neb State Hist Soc

All the News and a Square Deal for All

Consolidated with The Wayne Republican | WAYNE, NEBRASKA, THURSDAY, MARCH 30, 1911 | Volume 36, No. 8.

DEPOT HEARING HERE TODAY

LOCAL CLUB READY WITH PROOF

Commercial Body Considers Subject at Meeting Monday—Other Matters of Interest.

The commercial club had a meeting Monday evening to discuss matters of interest to the city and county generally. The club will be before the state Railway commission today at a hearing being held here relative to the necessity of a new depot and more adequate facilities for the transaction of the business at this point. The old depot has outlived its usefulness and is entirely inadequate to care for the great volume of railroad business centering here and the club hopes to be able to convince the commission that Wayne deserves better than it is receiving at the hands of the railroad company. It feels as though it is to the financial interests of the company as well as to the city to make it possible to handle the growing business of the station more expeditiously and that what is being asked is not going to work any wrong to the company, but on the other hand will be of material benefit.

The procuring of funds to buy an additional lot for the new library building was also taken up and it was decided to push this matter to a successful conclusion. Baseball for the coming season also occupied some time and the matter of going into a league of North Nebraska clubs was considered and decided against, but it was determined to organize a first class base ball club and give the people here who enjoy good ball an opportunity of seeing it played. The perfection of the personnel of the club and management is to be put into shape at once.

LOCAL NEWS.

Insist on a Heidcap. Kates.

F. H. Kohl returned Sunday to Lincoln.

Forrest Nance went to Randolph last evening.

Boys' Special at FELBER'S next Saturday.

Jas. Shannon was in town from Carroll yesterday.

Miss Jessie Strickland is a Sioux City visitor today.

O. A. King made a business trip to Norfolk this morning.

C. R. Walter went to Sioux City yesterday morning.

Mr. and Mrs. Frank Gaertner went to Omaha this morning.

Henry Merriman made a business trip to Wakefield Tuesday.

Matt Jones was down from Carroll this morning on business.

New English shapes in caps—ask for the Heidcap. Kates.

Mrs. J. C. McDonald of Sholes, was shopping in Wayne Tuesday.

You'll wear a cap this season. See that it's a Heidcap. Kates.

M. J. Saunders, district commercial manager of the Bell telephone company of Norfolk, was in Wayne yesterday.

C. A. Chace and daughter Goldy, went to Omaha this morning.

Beverly Strahan and D. A. Jones returned from Chicago last evening.

Mrs. C. M. Christensen and children arrived Monday evening from Harlan, Ia.

Lewis Moran, who has been suffering with rheumatism, is confined to his home.

Miss Helen Senter left this morning for Bancroft to spend her vacation with her parents.

The lower house of the state legislature killed the Fremont Normal school purchase bill.

Chas. Nicholas returned to Des Moines yesterday to resume his studies at college.

Dr. Sibley of Sioux City, was in Wayne Tuesday evening on professional business.

Moses & Benshoof and C. E. Brooks each shipped a car of fat cattle to Omaha Tuesday.

M. T. Munninger and daughter Etta left this morning for a visit with relatives at Tabor, Ia.

Mr. and Mrs. Louis Reburon of Winside, visited the family of Wm. Wieland yesterday.

Misses Bertha Hofeldt and Clara Wisehhof went to Norfolk this morning to visit until Saturday.

Miss Elsie Piper, a member of the college faculty, went to Lincoln yesterday to visit her parents.

Alliance, Nebraska, is to have one of the new postal savings banks ordered established by the government.

Harry Ringer left this morning for Albion, Neb., where he has accepted a position as pharmacist in a drugstore.

Fire swept the New York state capitol building at Albany on Tuesday and the damage is estimated at $10,000,000.

Miss Zola Arnold is expected to morrow and will have her sewing school in running order by Monday morning.

Claus Otte was a shipper of two cars of fat cattle Tuesday and Tom Brockman on the same day shipped a car of hogs.

A. J. Deal visited his grand daughter Miss Bonnie Matteson, the first of the week. He left yesterday morning for Ponca.

Mrs. Henry Gaertner and baby were in town yesterday morning on their way to Denver, Colo., to visit relatives.

A gentleman from Norfolk has leased the room north of Broscheid's novelty and repair works, and opened up a first class shoe shining parlor.

Prof. C. L. Wright of Carroll, was in town this morning between trains on his way to Norfolk to attend the teachers' meeting.

Dr. and Mrs. T. B. Heckert went to Norfolk last evening to attend the wedding of Miss Opal Olmsted to Mr. Harold Bates.

The P. E. O. will have another of their "sweet sales" Saturday afternoon at Kate's store. Anyone desiring to put in an extra order should call up phone 256 on Friday.

Frank Hitchcock and family are now located at Hartington, where Mr. Hitchcock has engaged in the meroantile business.

Come and see our new fixtures, everything in the line of globes, shades, lamps, etc. A. E. Smith & Co., or phone 297. M30-tf

Miss Gladys Gettis, student of the State Normal, went to her home at Ponca yesterday.

Geo. Tharp went to Gettysburg, S. D., yesterday to look after some property interests there.

Miss Alice Kerm of Stanton, is a guest at the home of her uncle, Mr. and Mrs. Walter Weber.

The fat cattle of Doc. Jones, on Monday's Chicago market sold for $6.50 and $6.65 and those of F. E. Strahan for $6.60.

Mr. and Mrs. Henry Ley were arrivals Tuesday evening from Long Beach, Calif., where they had spent the winter months.

Mrs. Agnes Gohler and Mrs. Margaret Romberg returned to Scribner yesterday after a few days' visit at the Dr. A. G. Adams home.

Sioux City visitors today were: Mesdames C. A. Dean, A. Naffziger, Misses Eva Beauchemin, Nettie Craven, Alma Craven and Leila Pond.

Mesdames F. A. Berry and Chas. Shultheis left this morning on a pleasure trip to Los Angeles and other points of interest in California.

Saunders and Westrand's elevator company are making some needed improvements, including a fine new office building, at a cost of $500.

For pretty styles in spring footwear notice that shoe window of Ahern's. Velvet, satin, suede and all styles in fine leather shoes are shown.

The primary election held in Lincoln Tuesday resulted in the nomination of candidates on both the republican and democratic tickets favoring a wet town.

Rev. and Mrs. Parker Smith and daughter left yesterday for Ravenna, Neb., where they go on a ranch. Their many Wayne friends wish them happiness and success in their new home.

A. E. Smith & Co. can furnish you an electric motor for your washing machine and save you a great deal of toil on wash day. A motor can be fitted for use on the washer you have. Phone 297. M30-tf

Walter Andrews and wife will pass through Wayne from Hartington Tuesday on route to the Black Hills. Mr. Andrews was formerly in the employ of the telephone company in Wayne.

Yesterday's dailies brought the news that China had acquiesced to Russian demands, and the great bear of the north will again fold his arms and hibernate until some other small dog wakes him.

Frank Francis, Fred Bartels, Dr. Texley and Henry Paulsen went through Wayne this morning in automobiles, having ridden across the country from West Point where they got the autos for Henry Paulsen and Fred Bartels.

Aside from those we have mentioned in another item who went to Norfolk to attend the teachers' meeting and declamatory contest are, Misses Killen, Wood, Lewis, Wallace, Schweerin, Fairchild, Ferguson and Jewell and Herbert Welch.

The following students of the State Normal left yesterday for a brief vacation with home folks: Misses Louise Lammers and Anna Kohl to Hartington, Nebr., Miss Vesta Kelly to Clearwater, Nebr., Miss Florence Bernard to Jefferson, S. D., and Miss Louise Clark to Crofton.

See A. E. Smith & Co. and have them fit you out with an electric iron, which will prevent much of the drudgery and heat while ironing when the weather is hot. Every household ought to have an electric iron. Phone 297. M30-tf

If you are at all hard to fit in shoes buy your spring oxfords or pumps now while the stock is at its best. We can fit anyone now. Remember, we show the finest lot of styles in northeast Nebraska and our shoes are guaranteed. Ahern.

Norfolk, Neb., March 28.—Henry Stehr of Norfolk has been indicted by the Madison county grand jury for murder in the first degree and his wife, Minnie Stehr, for second degree murder in connection with the death of her 3-year-old son Kaurt, who died after his feet froze off last January. The indictments were served today.

Uncle Walt

The Poet Philosopher

It's waking and sleeping, and heaving a sigh, and watching and weeping,
and saying goodby. It's
THE LIFE long hours of labor and
WE LIVE short bours of rest, it's
helping our neighbor and
doing our best, it's fasting and dining and
striving in vain, and joy and repining,
and sunshine and rain. It's laughing
and crying, it's darkness and light,
and wishing the dying a loving good
night. It's dancing and wailing, and
battling with men, succeeding and
failing, and trying again. It's wooing
and mating, its foolish and wise; it's
loving and hating and dealing in lies.
Man says it is dreary, as graveyard
he goes; he says he is weary and longs
for repose; he says it is hollow, deal-
ing and rain, and others who follow
repeat the refrain. But I shall
not hurry this old world to leave; what
though it may worry and quill us and
grieve? It gives us good measure of
joy as we go; there's always a pleas-
ure to pay for a woe. I'm fond of the
mixture of laughter and tears; I'd fain
be a fixture for ten thousand years.

I stood and watched the auctioneer, who bought things cheap and sold them dear. He had
THE AUCTIONEER'S a large, abys-
CRY mal mouth, the
which he point-
ed to the south, and from its dark re-
cesses poured a flood of eloquence that
soared. He'd dam the torrent now and
then, and look upon the throng of men,
and slam his fist the desk upon, and
thunder: "Going—going—gone." What
is there in that chaste refrain that
makes it linger in my brain? I see
the village sport go by, with dark blue
breath and bloodshot eye, to try and
lease his load of care by taking some
of Pug's hair; I see him put his watch
in pawn, and murmur: "Going—going
—gone!" Here's Emma Jane on Cholly
's arm; she doesn't means a bit of
harm, but she's acquired a notion
wrong that life is but a dance and
song. The peeler says her joyous feet
are wearing furrows in the street. "I'll
punch her," says he, "some fine
dawn." Another going—going—gone!
So many hit the downward pike! The
kind of folks that all men like; the
bright, the thoughtless and the gay,
all biking down, the same old way!
We'll lecture them, and hand them
tracts, and load them down with help-
ful facts, when they are safely jailed
at last, but who will warn, as they go
past, perdition's glaring road upon,
these mortals going—going—gone?

Your friends will come to your humble cot, and sit on the porch with you,
and talk of the tariff un-
FRIENDS til they're hot, and help
you to smoke and chew
But when you are needing a helping
hand to carry a trunk up stairs, your
friends will scatter to beat the band,
each bent on his own affairs. Your
neighbors will lean on the backyard
fence, and help you to roast the law,
and shoot fiery arrows of eloquence at
effigies made of straw. Your friends
are thoughtful and kindly men, the salt
of this blooming land; but when you
are trying to catch a hen, there's no
one to lend a hand. Your friends will
help you to dance and sing, and eat
up your cake and pie, and they'll give
advice and perhaps they'll bring some
flowers to you when you die. That
man should cherish and love his friends,
the law of this life demands, but he
who wins in this world demands alone
on his own two hands.

If you take a gloomy view as your journey you pursue, you will have a
weary jaunt, get
THE KNOCKER ting nothing that
you want, for the
man who always knocks finds his path-
way strewn with rocks. In our village
there's a man who has followed up
this plan, saying as he jogged along
that all things on earth were wrong;
and the gods have weary grown of his
dismal monotone, and they surely make
him prance every time they have a
chance. If a thunderstorm is loose,
lightning hits his cheap caboose; if a
flood is raging round, he's the only
one that's drowned; if the fire fiend
visits town, it will burn his haystacks
down; and his pigs all roam astray,
and his hens have ceased to lay, and
his daughters all elope, and his heart
is cold of hope. For the man who al-
ways wails of misfortune seldom fails
to encounter all there is of that melancholy biz.

Two neighbors had an ancient feud. They handled language vain and rude,
and threw dead cats
THE across the fence,
PEACEMAKER and seemed to side-
step common sense.
One day they passed from words to blows;
one neighbor smote the other's nose,
and chunks of rock began to whir, and
soon the air was full of fur. Then I
stepped in with kindly smile and bade
them cease this work of guile. "Let
dogs, delight, my friends," I said, "to
paw around and raise Old Ned. Let
crocodiles and tigers fight, let wasps
and anacondas bite, but it is wrong
for you galoots to seek the level of the
brutes." Then both the scrappers
turned on me and soared me where
my vitals be. They blacked my eyes
and maimed my shin, and hit my nose
and knocked it in; they kicked me
roundly in the neck, and when they
saw I was a wreck, they went off arm
in arm to buy some lemonade, or milk
or rye. I still stand up for balmy
peace; I know that it's as slick as
grease. The White Winged Dove, on
land and sea, is all that it's cracked
up to be. But after this when neigh-
bors fight I'll let them fuss around all
night, and if rebukes by me are
thrown, I'll send them in by telephone.

A dollar will do more good to a man who is down and out than the
gandiest platitude
DOLLARS AND that a generous
DISCOURSES man can spout.
The world beaten sport comes by, and
says he is out of luck, and hands me a
soulful sigh, and asks for a silver buck.
And O, how I like to preach, before I
hand out the cash, to show that I am
a peach at making a moral hash! Of
precepts I have a store, of maxims and
helpful saws; I pass them along till
sore and refined are my joyous jaws.
I'd rather give good advice than go to
a game of ball, or swallow a lemon ice,
or play with a rubber doll. I'd rather
wind up my tongue, and then let the
same run down, than dance with the
daintiest girl graduate in the town.
And so when I meet a gent who's
needing a shirt and tile, I hand him a
fifteen cent, and preach for a quite a
while. I've platitudes by the peck,
and oils that will quiet strife; I'm
loaded clear to the neck with lessons
and rules of life. I've bandages, salves
and splints for morals that lamely go;
I'd rather give helpful hints than go
to a minstrel show.

Copyright 1911 by George Matthew Adams

Geo. M. Adams

SOCIAL EVENTS OF THE WEEK

CLUBS TO RESUME MEETINGS

Mrs. E. S. Blair Entertains Acme Club—Miss Dorothy Jones Hostess at Farewell Party.

The Acme club met this week at the home of Mrs. E. S. Blair. Mrs. J. J. Williams gave a reading, "Dorothy Q," by Dr. Holmes, and Mrs. Walter Weber had a paper on "The United States." The club had not decided at whose home they would meet next week.

The Shakespeare club met Tuesday evening with Mrs. M. A. Phillips, when the usual study of "Othello" was taken up.

On account of the meetings at the tabernacle the other clubs did not meet this week.

Miss Dorothy Jones was hostess at a farewell party Friday afternoon in honor of her friend and schoolmate, Miss Evelyn Smith. The girls of the third grade of the city schools, of which Evelyn was a member, were present and helped to make the afternoon a most enjoyable one. Mrs. Jones served the guests with excellent refreshments.

Mrs. Phil. H. Kohl and Margerie returned Friday evening from Lincoln. While in the city Mrs. Kohl attended a reception given by Mrs. Chester H. Aldrich at the executive mansion.

Dr. and Mrs. Thomas entertained the families of June Conger, John Larison and Mr. and Mrs. Stockwell at a six o'clock dinner Tuesday.

The Minerva club will meet Tuesday, April 4, at the home of Mrs. L. W. Roe. All members requested to be present.

UNDER OBLIGATIONS.

The editor being unable to perform usual service at the death of his mother, he feels as though he is under obligations to Mr. E. Cunningham for valuable assistance in getting together the editorial and news features of this week's paper.

CARD OF THANKS.

We wish to thank the many kind friends who so kindly assisted us during the illness and death of our beloved wife and mother.—David Cunningham and family.

You are invited to visit our

1911 Wall Paper Display

As conceived by the leading manufactories of America. We carry the M. H. BIRGE & SONS CO. Wall Papers consisting of Exclusive Designs and Colorings for Parlors, Dining Rooms, Libraries and Bedrooms.

Come in and see the possibilities afforded for making more beautiful the interior of your home.

We have a very large line of papers from 10c to 25c double rolls.

Inexpensive yet rich and neat in design and effect, for kitchens, living rooms and bedrooms.

Jones' Bookstore

For Boys Only

Every Boy Should Read This Ad.

Next Saturday

We Will Have a Boys' Special

One 25c Goldsmith Base Ball.
One 25c Goldsmith Ball Bat.
One 50c Goldsmith Catcher's Mitt or Glove. (which ever you wish)

Total, $1.00

All for 69 Cts

Next Saturday Only.
See Them in Window

THE DRUG STORE FELBER'S PHARMACY OF QUALITY DEUTSCHER APOTHEKER WAYNE, NEB.

FELBER'S PHARMACY
PHONE 245 PHONE 245
PERFUMES, SODAS, CANDIES, ETC.
PHYSICIANS PRESCRIPTIONS A SPECIALTY
PHYSICIAN AND PHARMACIST
WAYNE, NEB.

LOCAL NEWS.

Orando Adams, Undertaker.

For sale, mares and geldings.—A. B. Clark.

Wanted, at once, a girl at Depew's bakery. M23-tf

For rent, good barn close in.—C. A. Dean. M30-tf

Arthur E. Johnson spent Sunday at Concord.

Boys' Special at FELBER'S next Saturday.

For sale, one desirable lot. Mrs. H. J. Crawford. M23-tf

C. E. Helkes of Wakefield was in town Saturday.

Miss Helen White visited in Winside Saturday night.

Miss Edna Kass was a Norfolk visitor Monday.

Forrest Nabee went to Randolph Saturday night.

Harry Armstrong went to Sioux City Sunday morning.

Mr. and Mrs. Perry Theobald were in Sioux City Friday.

Jas. Garrett was a business visitor in Norfolk Saturday.

Mrs. Will Blemen was an arrival from Norfolk Friday.

Louie James made a business trip to Sioux City Friday.

Mr. and Mrs. H. B. Jones were Sioux City visitors Monday.

W. P. Rooney visited Norfolk between trains Monday.

Miss Matteson, instructor of piano. Studio 'phone No. 378. E16-tf

Mrs. Henry Herrell was a Sioux City passenger Saturday.

Miss Emily Killian visited friends in Wakefield over Sunday.

Mrs. M. E. Root returned Saturday from her visit at Fordyce.

C. R. Witter and wife visited in Winside between trains Friday.

For the famous Ellingette Buckwheat Flour go to Roe & Fortner's.

Misses Florence and Francis Bartels visited Wayne friends Saturday.

Dr. J. R. Schiavin was in Winside Saturday on professional business.

Mrs. John Gabler, Jr. is still here visiting her brother, Wm. Wieland.

Miss Elizabeth Stewart spent Sunday visiting friends in Sioux City.

Prof. and Mrs. C. H. Bright spent Sunday with relatives at Winside.

Fresh country lard wanted.
Ralph Rundell.

Fresh Corn Meal made from new corn. Wayne Feed Mill.

J. S. Liveringhouse went to Bloomfield Saturday to visit over Sunday.

Miss Jennie Gaertner of Omaha spent Sunday with her parents in Wayne.

Miss Mabel Ring of Wakefield spent Friday with Miss Myrtle Hutchins.

Norfolk is going to hold a Chautauqua this summer Aug. 5 to 13 inclusive.

Miss Pauline Biegler visited over Sunday with relatives in Sioux City.

W. F. Assenheimer of Altona went to Wisner Friday evening on business.

Mesdames F. G. Philleo and A. A. Welch were Sioux City visitors Friday.

A daughter was born to Mr. and Mrs. Ed. Hagerman, March 10, 1911.

The Anchor Grain Co. sells the best hard and soft coal. Phone 109

Miss Pearl Sewell of Norfolk, spent the Sabbath with home folks in Wayne.

Mr. and Mrs. Judson Garwood arrived Thursday evening from Kansas.

Mrs. J. T. Bressler and daughter Kate went to Omaha Tuesday morning.

Mesdames H. S. Ringland and Jas. Miller were Sioux City visitors Tuesday.

Mesdames Long and H. L. Hornby of Carroll were Wayne visitors Monday.

Attorney F. S. Berry returned Friday evening from his trip to Kansas City.

O. A. King spent Sunday with his wife and baby at the hospital in Sioux City.

See our special prices on toilet soaps for Saturday. Felber's Pharmacy.

Dave Nettleton of Randolph, visited over Sunday at the L. E. Panebaker home.

Orlando Adams sells needles, shuttles and bobbins for all kinds of machines. P9-tf

Early Canadian seed oats for sale. For particulars inquire of R. A. McEachen. M16-tf.

The Central meat market will hereafter remain open evenings until 8 o'clock. M16-tf.

Will Crossland was an arrival from Wesleyan university at Lincoln Friday evening.

Mrs. E. J. Tucker of Pender visited at the Eph Cunningham home for a few days last week and Saturday left for Winside to visit her brother, Perry Brodd.

Mrs. Ida Clark of Sholes, spent Saturday at the home of Mr. and Mrs. Ed. Johnson.

Miss Blanche Miller of Winside was in town Saturday morning to do some shopping.

Miss Mary Gettman, visited her brother John and wife at Carroll Monday night.

Mrs. F. E. Strahan went to Sioux City Monday to visit her sister, Mrs. O. D. Franks.

Mrs. H. Martiny and nephew, Ernest Grauer of Winside, were in Wayne Friday morning.

Miss Mamie Peterson and Miss Dahl of Bloomfield, visited the Misses Van Gilder Saturday.

Considerable spring wheat has been sown by our farmers and a few have sown some oats.

Mrs. Chas. Nairn of Carroll, visited Mrs. J. W. Ott for a few days the latter part of last week.

Lute Welbaum left Monday morning for Wyoming where he will try ranch life this summer.

Mesdames Joe Jones, Dan Davis and J. J. Mellick of Carroll were Wayne shoppers Saturday.

Miss Effie Wallace of southeast of Wayne, is quite ill at the Methodist hospital in Omaha.

Sam Short moved his family into the Chance residence northwest of town on Saturday.

Mr. and Mrs. W. E. Bellows of Carroll were guests of Mr. and Mrs. Ed. A. Johnson Sunday.

Mrs. Thomas, a nurse of Omaha, is here taking care of Wm. Wieland, who has been very sick.

Miss Elsa Luers of Columbus, is visiting her sister, Miss Alwine Luers at the college this week.

Guy Strickland returned Monday from Lincoln where he had a clerkship in the legislature.

Mr. and Mrs. W. P. Van Gilder of Brunswick, spent Friday with the former's sisters in Wayne.

Roofing, spouting and all kinds of tin work done on short notice. Phone 245. F. P. O. Tin Shop. M29-tf

Mrs. A. M. Nelhardt of Bancroft, visited the past week at the home of her brother, C. L. Culler.

Mesdames Geo. Farran and I. D. Brugger were Wayne visitors from Winside Friday afternoon.

For sale, gasoline engine, three and one-half horse-power, air cooling. Inquire at the Herald office.

Geo. Roe of Wesleyan university, Lincoln, is spending a week's vacation with relatives near Carroll.

Miss Mamie Wallace and Miss Lewis, teachers in the city schools, were visitors in Sioux City Saturday.

Mrs. Guy Root and baby returned Saturday to Sholes, after spending the day with relatives in Wayne.

Gertys Sherbahn, Wynn Ducrig, Will Rennick and Herold Mears took in the ball game at Sioux City Sunday.

Miss Fontanelle Wright spent the Sabbath at the home of her brother, Principal C. L. Wright at Carroll.

For sale at a bargain, 8-room house and full block of ground.
D26-tf Dr. A. G. Adams.

For sale, Bluestem seed wheat, at $1 per bushel. Inquire at Weber Bros' mill, Wayne.—Ed. Hagerman. M23-tf

I am ready to do all kinds of housecleaning again. All calls answered promptly. Leonhardt Leindecker. M2-tf

President U. S. Conn of the State Normal, delivered an address at a patrons' meeting in Wakefield Friday.

Louie James went to Sioux City Monday where he has accepted a position with the traction company.

Lucine Shook went to Hartington Saturday, after spending some months with his uncle, H. B. Shook, in Wayne.

The baby daughter of Mr. and Mrs. Roscoe Jones has been critically ill the past week, threatened with brain fever.

For Sale—New house, modern, good location. Inquire of Philleo & Von Seggern Lumber Co., or John T. Bressler.

All parties indebted to Haussen & Wamberg, proprietors of the meat market, are requested to call and settle. J5-tf

Mrs. Mayme Meyers returned Monday from Emerson where she had been called to attend the funeral of an uncle.

Mrs. F. B. Knapp returned to her home at Fremont Saturday, after a delightful visit at the Rev. Corkey home.

The Walter Cook and Oscar Lewis families left Saturday for their new home at Miller, S. D., where they will farm.

Miss Amy Payne, now principal of the Norfolk schools and formerly a Wayne teacher, was in the city Saturday.

Geo. Mince has served as city marshal for twenty-two years, which fact reflects credit on his record as a peace officer.

Misses and Mesdames A. G. Stoltenberg and John Frerk were in Wayne Saturday on route from Bloomfield to Scribner.

Mrs. A. Delahoyde and mother, Mrs. Shorten, returned from Norfolk Saturday where they had visited Mrs. E. C. Turnbull.

Farmers tell us that many of the seed fields are pretty dry for early planting and that a good rain would be very acceptable.

We have some good timothy seed that was raised in Wayne county. No foul seed in it and the price is right. Roe & Fortner. M23-tf

Mrs. John Smith of Carroll, visited for a few days the latter part of last week with the Wm. Gamble and S. Fox families.

Mrs. W. H. Nangle left Friday for her home at Austin, Minn., after a few weeks' pleasant visit at the E. J. Nangle home.

W. M. Orr returned Friday evening from Omaha and reports his daughter Neva improving rapidly from her recent operation.

Mrs. O. Andrews returned Sunday to her home near South Sioux City, after a few days' visit with her mother Mrs. S. A. Mick.

Get our figures on the heating plant for your new house. We have a furnace on our floor for your inspection. F. P. O. Tin Shop. M23-tf

Miss Dora Lewis, teacher, at Ainsworth, and Miss Katherine teacher at Plainview, spent Sunday with their parents in Wayne.

Mr. and Mrs. Chas. Kate enjoyed a visit from the latter's mother, Mrs. C. Heikes and two children of Dakota City over Sunday.

Misses Florence and Edith Woods returned to Sioux City Saturday, after a few days' visit at the home of Mr. and Mrs. Chas. Kate.

Mrs. Frank Weber went to Sioux City Tuesday morning and accompanied her daughter Clara home from the hospital in the evening.

The incubator factory has mailed out over 25,000 extra circulars treating of the new incubator known as the "Juniors," the past week.

Misses Margaret Forbes and Bessie Masteller arrived Friday from the university at Lincoln, for a visit with their parents for a few days.

David Nettleton of Randolph has purchased the May B. House residence on College Hill and takes possession April 1. Consideration was $1,800.

Christensen Brothers who have located in Wayne to engage in the real estate business, have opened an office in rooms over the First National bank.

Rev. J. H. Kirkpatrick returned to Norfolk Saturday after a few days' visit with friends here. He also attended the meetings at the tabernacle.

Mr. and Mrs. John Gabler and Mr. and Mrs. George Gabler and Mr. John Gabler, jr. of Winside were visitors at the home of Wm. Wieland Sunday.

Mrs. Strasser of Waterbury, Neb., visited over Sunday with her son, W. H. Benson, who is employed in the grocery department of Ahern's store.

Miss Gregory, the trained nurse who had been attending the late Mrs. David Cunningham during her illness, left for her home at Sioux City Monday.

Chas. Garrett was in town Saturday, visiting his parents, Mr. and Mrs. Jas. Garrett. He had been at Spencer and was on his way to his home at Bloomfield.

Miss Francis Weber went to Sioux City Friday to visit her sister Clara at St. Vincent's hospital, where she is recovering nicely from her recent operation.

Rollie Jones, John and Dave Davis, Evan Jenkins, Fred Bartels, Jim Shannon and George T. Porter were a few of the Carroll people in Wayne on last Saturday.

Miss Blanche Mecker, who had been visiting for some time with her sister and family, Mr. and Mrs. Y. A. Sonter, returned to her home at Imperial, Neb., Saturday.

J. H. Hulbert and Mrs. J. F. Colwell returned to their homes at Fontanelle, Ia., Friday morning, after a visit of some weeks with their sister, Mrs. Lusk.

P. G. Panning of Altona, took his young son to Sioux City Friday for an operation. Miss Paula Bergt, a niece of Mr. Panning, accompanied them to the hospital.

A. J. Ferguson and wife are expected home about April 1st. They left Blairstown, Iowa, on March 27 for Des Moines, for a visit and from there will come directly home.

W. C. Fortner returned from Sioux City Saturday where he had gone to receive treatment for his eyes, which had become quite serious as the result of a cold.

Mrs. Robt. A. Hopkins, accompanied by her little daughter Mary, arrived here Friday to be at the bedside of her mother, Mrs. R. E. Huse, whose death occurred Sunday.

The crowds of farmers and their families who come to Wayne every day, and particularly Saturday, after noons would seem to indicate that many people refuse to come to this town because there are no saloons selling booze.

Mr. and Mrs. C. A. Grothe were called to Omaha Saturday owing to the death of Mr. Grothe's sister, Mrs. Rebecca Gilmore. Interment took place at Grand Island.

W. S. Goldie is in the far west looking up a place to engage in business and we are not informed as to whether it is newspaper or some other business he expects to engage in.

Mrs. L. Ulrich and two sons left Friday for their home at Charter Oak, Ia., after a few weeks' visit with Mrs. Ulrich's brother, Ed. Hagerman and family, southeast of Wayne.

Mrs. T. B. Heckert and daughter Clara, and Miss Clara B. Heckert of Red Oak, Ia., a sister of Dr. Heckert, went to Sioux City Tuesday to meet Miss Maude Heckert from Red Oak.

Doc Jones shipped 10 cars and Frank Strahan 4 cars of fat cattle to Chicago Saturday. The cattle were accompanied by Mr. Jones and Rev. Strahan and were on Monday's market.

Howard Whalen and family left Sunday morning for Sioux City in their automobile, but only got as far as South Sioux City where they were detained on account of the snow storm.

The horse buyers from abroad who were here after horses on Saturday didn't succeed in buying very many. Whether the prices offered were not an inducement to sell or whether the animals are needed at home we are not prepared to say.

Mrs. Alexander Corkey and her guest, Mrs. F. B. Knapp of Fremont went to Norfolk Friday to meet Mrs. H. J. Fleming on her way here from Cedar Bluffs, Nebr., for a visit at the Rev. Corkey home.

Next Tuesday is city election day and while the second ward is the only place where there is any contest, every voter ought to get out and vote and show that he has at least some interest in municipal affairs.

Those from Carroll who attended the meeting at the tabernacle Thursday evening were: Mesdames H. E. Punk, C. C. Hurlbert, D. M. Porter, Misses Blanche Young, Edna Cobb and Messers. Cobb, jr., and G. James.

Lee Buroker accompanied his car of household goods to Sioux City Monday afternoon, his wife following him Tuesday. Miss Anna Sund accompanied the Buroker family and will go to work in Sioux City.

Word received from Don Cunningham said that he was to sell the farm implements and livestock of Luther and Ed. Byers at Ashton, Idaho, on last Saturday. The Byers boys have quit farming and are going to follow other lines of business.

Sunday, April 2nd, and it was a genuine one while it lasted—served to remind us that winter badly railroaded disappeared from the face of the earth. The snowfall was only light but the wind surely kept it traveling at a pace that ought to suit the swiftest.

PIANO BARGAIN—We have a slightly used piano in the vicinity of Wayne, Nebr. To save expense of boxing and shipping, will sell very cheap for cash, or payments as low as $5.00 per month. Address E. M. Wallace, in care of Smith & Barnes Piano Company, Chicago, Ill. M23-4t

Did you ever see a single footed hog? If you didn't sometime when you have time take a drive to the farm of Wilbur Spahr north of town and you will find a lot of them owned by Ole Lyngen. They are said to have all the meat producing qualities of the other good breeds and to be cholera proof.

Wanted—Reliable men to take care of our Trade with Farmers in Nebraska. To every one who can furnish team, wagon, harness and canvassing case, and who can furnish good security, (for correct work only), a good earning is guaranteed.
The Huller Proprietary Co.,
P9-13 Blair, Nebr.

Andy Campbell, an old Wayne county man who has been visiting friends here during the past week, left on Monday for North Dakota to visit a brother and goes from there to Saseatchewan, Canada, where he lives and has a big tract of land. Mr. Campbell seems to be extremely well pleased with his land investments in the King's domain.

An electric railway from Niobrara to Sioux City is being seriously talked of. As we understand, the line will strike Hartington in Cedar county and Martinsburg in Dixon county. The latter place is pretty nearly the geographical center of Dixon county and doubtless if the road is built a county seat removal fight will be here, next put up to the people of Dixon county.

From what we can gather Wayne is likely to be on the dry list at least another year. Those desiring it to be otherwise didn't wake up to the necessity of having the question submitted to the voters at the regular election and now it will require a special election or it taken up by the city council will require a vote of four councilmen for an ordinance permitting the sale of liquors. Our understanding is that in case of a vote of 4 and 2 the mayor cannot cast the deciding vote, but it has to be done by a majority vote of the council.

We are informed that Prof. Otto Voget and his Beethoven Quartett will give a concert, by request of the commercial club at Wayne on April 14th for the benefit of the library fund. Prof. Voget assures us that the program will be equally as good as is one of the best musical organizations in this part of the state and ought to receive an audience and welcome that will show the appreciation of our people.

Do you realize that April 1 is about here and with it will come the assessor? Get ready to hide as much of your personal property as possible. Of course the schools, roads and bridges, must be maintained but let the other fellow, the fellow that can't hide his horses, cattle, hogs and farm pay the taxes.

"Way down in my heart there's a feelin' for you" fellows that have a big family of good looking girls when the days of spring millinery openings are upon you.

The Lutheran congregation had a meeting last Sunday and decided to build a new church right after corn planting. The old church has long ago become too small to accommodate the home people, and when friends and neighbors visited, it could not hold them all. A committee started out Monday morning to solicit funds which met with good success. The new church when completed will come to about $9,000 or $10,000.—Altona news in Wisner Chronicle.

One of the government food experts says the American people's insane desire for certain cuts of meats makes the prices of those particular cuts abnormally high in cost and makes the rest of the carcass pretty nearly waste and forces its sale abroad at less than cost of production. The low cost of any part of the carcass of a meat producing animal may be true where the learned gentleman buys his meat, but if he will point out to some of us belated west where we can purchase anything except the hair and hoofs cheap, he will bestow a favor for which he will recieve our thanks.

The lady who finds it necessary to wear a comfort shoe namely a fine kid shoe with turned sole and low heel will find a new line of comfort shoes on sale at Ahern's that will please her perfectly. They are the famous New Relief shoes made in New York and for years they have been a favorite with Eastern women. They are cut over what is known as a "bunion last" giving plenty of room and comfort across the ball of the foot and yet appearing neat and snug around the arch, instep and ankle. And best of all the upper is absolutely guaranteed not to rip from the sole if it does, simply return the shoe and you'll receive a new pair cheerfully. These shoes come in either high cut lace shoes or oxfords or Martha Washington's. We are pleased to have secured the agency for so worthy a shoe. Let us sell you your next pair of comfort shoes.
M16-tf. Ahern's

Wednesday marked the departure of one of Wayne county's oldest families, Mr. and Mrs. J. W. Bartlett, for Glenwood, Iowa, where they expect to make their future home. Mr. Bartlett came to Wayne county 39 years ago and bought 400 acres of land 2½ miles east of the present city of Wayne, and paid $5 per acre for it. About eighteen months ago he sold 320 acres of the original tract for $100 per acre and he still owns an 80 that he says could not be bought for $100 per acre. They go to Glenwood to be near their only daughter Mrs. Plimpton where they expect to remain for the rest of their lives, but Mr. Bartlett says: "I may not be able to stand it and maybe you will see us back at Wayne again before very long." Mr. and Mrs. Bartlee will be missed in the community and church circles with which they have so long been associated and their wide circle of friends will certainly wish them long life and enjoyment in their new home.

Andy Campbell, Charley Shulthies, Phil Sullivan, Jas. McIntosh and E. Cunningham were overheard by a Herald representative on last Saturday comparing notes as to the merits of various parts of the United States and Canada. Andy thought of course that Canada was the land of golden opportunity and was heartily backed up by Mr. Sullivan, those two told of wheat, hay, barley and oats yields that were sure eyeopeners. Andy said he had a neighbor who last year grew flax that yielded 30 bushels to the acre and that his entire crop amounted to 20,000 bushels and Sullivan said he had been right on the ground and knew that Andy spoke the exact truth. Shulthies seemed for a moment to be in a rather dazed condition but finally rallied and came back at them with a story of seeing a crop of the same grain grown by his brother Ed. in North Dakota which made by actual measurement 33½ bushels to the acre and that the straw was so rank and strong that a dog thrown on top of it failed to crush the straw. Of course these stories rather put McIntosh and Cunningham to the bad, but they came back with snowballs they had seen that surely put the others to the bad. McIntosh said he was visiting in Ontario this last winter and saw snow 4 feet on the level over the entire country. Then Cunningham said that was a pretty fair sized snow for Ontario, but in Idaho it would scarcely be noticed because he had it straight from Frank Olson that in the winter of 1908 and 1909 the snow on the level between his place and the town was 17 feet on the level. The Canadian boosters readily agreed that the United States was the greatest on earth in productivity of every description.

Copyright Hart Schaffner & Marx

YOU'VE seen some of these Hart Schaffner & Marx clothes on your friends and you have figured the cost at twice what they've really paid.

Suits $18 and up

Raincoats $16.50 and up

The prices your friends have been paying for suits you thought cost them a lot more. Come here and get into a suit yourself and you will be suprised how reasonably and well you can dress.

A big lot of wonderful eye openers here. Clothes you want. Brand new Spring models from HART SCHAFFNER & MARX

Gamble, Senter & Co

This store is the home of Hart Schaffner & Marx clothes

WANTED
- To Buy -
Young Calves

FOR SALE

Black Langshan Eggs for setting. A good winter layer.

A few settings of White Rhode Island eggs. The chickens for size and eggs. They have the Leghorns beat for laying, and they are a large bird. Nothing like them ever known before.

J. L. PAYNE

Wayne Snow Flake flour, $1.15 per sack.

We Wear Them Ourselves

Any time you want to talk to men who have tried out a line of clothing, call and see us, we will be glad to give you our personal experience with the clothes we sell.

We have given them every kind of a test that clothing could possibly be subjected to. We have ripped and torn up these clothes to see how they are put together on the inside. We have worn them for months and years to see how they stand up. We have compared them with other lines to see whether they are technically stylish and up-to-to date. They are. They deliver the goods. We can heartily recommend them to you.

We are fellow citizens and ask for your trade on the strength of actual experience with the goods we offer.

Right now we are in a position to show you the new ideas in spring apparel.

You'll find it to your advantage to make this store an early call. You'll find this store a good one to "tie to."

Open every week day from 7:00 a. m. to 6:30 p. m. and Saturday evenings.

KATE'S
ONE PRICE OUTFITTERS FOR MEN AND BOYS.

New Land Firm

We, the undersigned, have opened a land office in the First National bank building of Wayne and will handle lands principally in Northeast Nebraska and Southwest Minnesota. Elkhorn Valley Ranches and Exchanges of all kinds. Wayne business and residence property. The real estate business is not an experiment with us for we have been dealing in Real Estate for several years, mostly in Iowa and Nebraska and can furnish you references upon request as to our standing and reliability. We have chosen the beautiful city of Wayne as our place of residence and business for its central location, its good schools, churches, banks, etc., and for its being in one of the very best farming sections in the state. If then you are in the market to purchase land or have any property to sell or exchange, we shall be pleased to have you call and see us about the matter and shall do our best to merit your wants. Call and let us get acquainted at any rate.

CHRISTENSEN BROS
Wayne, Nebraska

PARADISE FOR THE CURLER

Scotchmen Flock to Van Cortlandt Park, New York, Where They Have Exclusive Clubhouse.

Scotchmen who still keep alive in this vicinity the ancient sport of curling have finally received recognition from the pack officials and have had a clubhouse built for their exclusive use at Van Courtlandt Park. The Scots were happy enough when a lake was made on which they might curl without the interference of skaters, who cut up the ice so that the Britishers would not run two, but now that they have a little house where there are lockers in which to keep brooms and other appurtenances of the sport there have been some lively days.

The curlers come to Van Cortlandt from all over Greater New York, Yonkers and several towns in New Jersey, and rich and poor alike indulge in the Scotch national game. Practically every "stane" in use at Van Cortlandt was quarried at the historic island of Alisa Craig in Scotland. The Scots feel that there are some many qualities in this granite that makes it far superior to anything of a domestic nature. They weigh from thirty-eight to forty-two pounds, and it takes a lot of skill to slide them properly.—New York Herald.

A woman sharpens a pencil as cleverly as a man threads a needle.

MEETINGS TO CLOSE SUNDAY

CONTINUOUS SESSIONS TODAY

Evangelist's Talk to Men on Sunday —Made an Impressive Plea for Strong, Clean Lives.

The series of evangelistic services conducted in the tabernacle will close next Sunday night. There have been in the neighborhood of 250 converts since the beginning of the meetings. Today meetings are being held all day, with a lunch at the tabernacle at noon.

The evangelist's sermon Friday night sought to impress people with the need of making haste in preparing for the world to come, and many illustrations were given of the dangers of delay.

Sunday afternoon was devoted to men only, and the address was an impressive plea for a strong, clean life.

Following are brief excerpts from his sermon:

"Keep thy heart with all due diligence for Jesus said that out of the heart proceed evil thoughts. So we should strive to keep the heart pure. The evil heart leads to gambling and to vice, but righteousness leads to honor."

He asked how many are strong in character for right. How many can stand without hitching? Then brief sketches were of men who, in great emergency, had proven masters of themselves and their environment in the hour of trial. Great men prove pure in thought and act.

"Samuel asked them to name whom he had wronged, and Israel answered 'Ne man.'"

"General Robert E. Lee would not even lend his good name to a lottery that offered $25,000 a year for its use. He said his name was all that was left him but it was not for sale.

"Woe to the man that buildeth a town in blood.

"Insurance companies and corporations have no use for a drunkard.

"Saloons are closed on election day so that voters' minds may be unclouded by drink. Are saloons less of a danger to the mind next day after election? After the earthquake came San Francisco saloons were closed by martial law. When the saloons opened again the period of order during the close was succeeded by disorder, by drink.

"Bad thought, bad books, bad company lead to ruin. If fathers would save their boys they must be given good associations. Bad pictures in the home are demoralizing.

"Sow a thought, reap an act; sow an act, reap a character, a life."

He urged all men to live a life of parity, to preserve the home and the race. The knights of the twentieth century will protect virtue.

"The world is past disbelieving in the deity of Christ. In Christianity is hope of the future that life is worth living."

The speaker referred to Walter Scott's farewell testimony. "There is but one book, your mother's bible." Then he named the world's greatest minds as Christian.

Thursday night, "That Awful Day."

Friday night, "Sin unto Death."

Sunday the Closing day. Services all day.

9:30, United Sunday schools meet at Tabernacle.

10:30, preaching.

3 p.m., Great Jubilee service.

7:15 p.m., Closing service, "The Call of God."

DEATH OF MRS. E. E. HUSE.

Mrs. Ruth Elmina Huse, aged 72 years and nine days, died at the home of her son, E. W. Huse, in Wayne Sunday afternoon at 2 o'clock. She had been suffering illness since the family located here early last fall, and had had periods of poor health for a number of years. It was not supposed her condition was critical until within a week of the time she passed away. She was attacked with what was pronounced malaria fever early in November. She had had the same trouble the year previous, and after a long struggle seemed to regain her strength. Every effort to combat her late illness proved unavailing, and when kidney complications appeared, the seriousness of her condition became apparent.

Mrs. Huse was born in Chautauqua county, New York, March 17, 1839, and was married to William Huse June 20, 1857. The family moved west along the time of the close of the war, spending a winter in Missouri, and then moving to Wauseka county, Minn., where Mr. Huse practiced law. In 1870 the family moved to Ponca, Neb., where Mr. Huse founded the Ponca Journal. Twelve years ago the family moved to Klamath Falls, Oregon, and four years later returned to Nebraska, locating in Wayne where Mr. Huse died on October, 1906. About that time E. W. Huse with his family moved to Beatrice, accompanied by his mother.

She was a pioneer of northeast Nebraska, and there and in Minnesota suffered the hardships incident to the early days.

Mrs. Huse was the mother of seven sons and daughters two of whom died in infancy and one, a daughter, after reaching young womanhood. Surviving members of the family are W. N. Huse of Norfolk, Mrs. W. M. Wheeler of Lincoln, E. W. Huse of Wayne, and Mrs. R. A. Hopkins of Spokane, Wash. All were with her during the closing days of her life. There are two living sisters—Mrs. William Porter of Ponca, and Mrs. E. D. Higgins of Omaha. There are nine grandchildren and two great grandchildren, one of whom was born on her last birthday.

Funeral services were conducted at her late home in Wayne Tuesday afternoon by Rev. Alexander Corkey, with interment on Wednesday in the family lot at Ponca.

OBITUARY.

Virginia Reynolds Christy was born in Juniata county, Pennsylvania, on November 14, 1841, and departed this life at Wayne, Nebraska, on March 27, 1911, aged 69 years, four months, and thirteen days.

She was married to David Cunningham on February 13, 1862 in Pennsylvania, and from the union there were born eight children. Five of these survive to mourn a mother's loss, being Mrs. W. H. Gildersleeve, Mrs. C. E. Gildersleeve, Mr. William L. Cunningham, who all reside in Wayne, Nebraska and Mrs. C. D. Gearheart of Burwell, Nebraska, and Rev. Lloyd Cunningham, of Marion, Kansas.

In the year 1882 the family moved from Pennsylvania to the state of Iowa, settling in Marshall county. In the spring of 1883 they moved to Wayne county, establishing their residence on a farm three and a half miles southeast of Wayne, where they resided until 1904, when she and her husband retired from active farm life, moving to the city of Wayne. For many years she has been a sufferer in body, but patient and cheerful to the last.

During her early married life Mrs. Cunningham identified herself with the Presbyterian church of Millinton, Penn., transferring her membership to Iowa, and thence to the Presbyterian church of Wayne upon coming to this county. She has lived a consistent Christian life during all the years and found her reward, in part, in many close and abiding friendships. She was able to put aside the superficial things of life and to lay hold of things eternal. Her heart was pure and she saw God and was satisfied in loving and serving him. Her beautiful Christian life is well described in Scripture: "Her children arise up and call her blessed, her husband also and he praiseth her. Many daughters have done virtuously, but thou excellest them all. Favor is deceitful and beauty is vain, but a woman that feareth the Lord, she shall be praised. Give her of the fruit of her hands and let her works praise her in the gates."

Mrs. Cunningham has been seriously ill for many weeks, gradually growing weaker, until she passed quietly and peacefully, to her full reward. Besides her husband and children, she leaves a large circle of friends and kindred who appreciated her noble life and gentle character, which will remain with them as a fragrant memory.

The funeral was held from the Presbyterian church on Wednesday morning at 10:30, and was conducted by Rev. Alexander Corkey, assisted by Rev. William Gorst.

Primitive Bookkeeping.

There is an old merchant in a thriving little town near Minneapolis who scorns a paper ledger, and insists on keeping a pine board account with his customers. He planes this board off every five months and starts a new account. The other day a man came into the old merchant's store to pay a balance of 40 cents. "I guess you don't owe me anything," replied the old trader to a question about the debt. The customer protested that he did owe the debt; in fact, he remembered buying the goods some six months ago. "Oh, well, five months or six the case," said the weigher of sugar and coffee. "You may owe me 40 cents, for all I know. You see I've up and started a new board since you got your goods, and I don't remember your debt. You may pay me if you want to, but, if you don't, it's all O. K., as I've shaved your account out." The trader got his 40 cents.

An Atchison woman's proud boast is that she never glances in when passing a barber shop.

A man who can drive eight horses in the flesh, naturally feels pretty proud of the achievement.

BARTENDER WAS IRRITATING

One in St. Louis Aggravated the English Actor, and Then Declined to Be Kicked.

An English actor, who has an accent as English as they make 'em, does not like American bartenders in general, and for the bartenders in St. Louis he entertains a particular aversion.

"I went into a bar in St. Louis, dear boy," he said on one occasion, "and I ordered a bottle of beer. The bartendah, don't you know, did not hand me the beer. He dashed it down on the bar and slid it along for about ten or twelve feet, don't you know. It stopped right in front of me. I looked at him with a stony stare, as was quite propah, but he paid no attention to me.

"Then I gave him a quartah. He threw on the bar a coin, which rolled on the floor. Again I stared at him, as if to insult him, but he paid no attention to me whatevah—none whatevah. So I called a small black boy and said to him:

"'You will find a coin on the floor, and you can have it for your trouble.'

"Then I turned to the bartendah: "'If you will come from behind that bar I will kick into you some knowledge of what is polite and propah on the part of a bartendah.'

"But he would not come from behind the bar. Then I gave him the numbah of my room, and told him I would be glad to see him there at any time and give him the kick which he deserved. But he never came to the room.

"So, you see, deah boy, your American bartendahs are impolite, and they won't be kicked. What is a gentleman to do?"—Popular Magazine.

Telephone Proposal Won Bride.

One of the Polish belles of Holyoke was married a short time ago to a suitor who used the telephone to propose to her, thus beating out three rivals who resorted to the mails.

The bride-elect attended a dance in Springfield and made a tremendous hit.

Three young men, after pondering fervently over her charms, wrote proposals. All proposals came in the same mail the next day.

But just before the mail arrived the fourth suitor, more enterprising than his fellows, called the girl to a pay station telephone, proposed and was accepted.

The girl went home and found the three proposal letters. But she was faithful to her telephone sweetheart and had her trousseau purchased within a few days.—New England Telephone Topics.

Too Smart for a Lawyer.

B. Davis Noxon was one of the ablest lawyers in central New York. A young man entered his office as a student and was given Blackstone to study. At the [illegible] he asked Mr. Noxon what he could read next.

"Do you understand Blackstone?"

"Yes," was his answer.

"Read Kent," was the order.

In another month he announced that he had finished Kent and "What next?"

"Have you read Blackstone and Kent?"

"Yes."

"Do you understand them?"

"Yes."

"Well," said Mr. Noxon, "you had better go at some other business; you are too smart to be a lawyer."—Rehoboth Sunday Herald.

Stealing a Comet.

A European astronomer has tried with some success to steal a comet. Some weeks ago a new comet was announced and received the name of the comet Cerulli, after its finder.

Soon, however, other astronomers were unkind enough to point out that he had appropriated what belongs to another, and that this was without doubt Fay's comet, discovered in 1843.

Its period is a little less than 7½ years, and it made its reappearance on time up to 1895.

It should have come back in 1903, but failed to show up. But they are sure that the comet Cerulli is Fay's comet, repenting of its remissness seven years ago, and now resuming its regular beat.

Another Phase of the Problem.

"Doubtless the servant girl problem is very annoying to you."

"Very," responded the housewife. "I have a really desperate time getting maids my clothes won't fit."

Band Notice

All boys who wish to join the beginners' band report to me at once. Instruction begins next week.

J. J. AHERN.

LOCAL NEWS.

Kates can show you the Heidrap Boys' Special at PELLER'S next Saturday.

Mrs. W. Beemen was a Norfolk visitor Monday.

Geo. Damon of Council Bluffs, was in town Tuesday.

Mrs. Amos Fetzer of Winside was in Wayne Tuesday.

Big difference in caps—Get the best—a Heidcap.—Kates.

Dr. A. G. Adams was a business visitor to Carroll Tuesday.

Norfolk is planning to have a fast base ball team this summer.

Miss Anna Paulsen of Carroll, was shopping in Wayne Tuesday.

J. W. Epler expects to leave next week for Twin Falls, Idaho.

Arthur Krause of Randolph, visited in Wayne for a few days this week.

Miss Roe Piepenstock was a Norfolk visitor between trains Tuesday.

A cap is a cap—but a Heidcap is the best of caps. Get them at Kates.

Arthur Wagner of Pilger, is visiting his sister, Mrs. Mary Fox for a few days.

President U. S. Conn of the State Normal, made a business trip to Lincoln Tuesday.

Mesdames J. W. Oliver and C. M. Burris of Randolph, visited Wayne Tuesday morning.

Wait—for your cap. Kates will receive a large variety of the celebrated Heidcaps in the near future.

Mrs. S. Clatterbuck and children were in Wayne Tuesday on their way home to Sioux City from Randolph.

Mrs. Jno. Dineen returned Tuesday to Sioux City, having spent a week with her daughter, Mrs. Jno. Surber.

Mrs. J. G. Mines went to Atkinson, Nebr., Tuesday to attend the Niobrara Presbytery missionary convention.

Henry Hardy of Bloomfield, a former employe of the Bloomfield Monitor, was in town Tuesday on his way to Verdigre, Neb.

Mrs. Phoebe Butler, son and daughter of Creighton, pisited Mrs. Mayme Meyers the first of the week, returning home Tuesday.

Messrs. A. M. Cunningham and Jerome Funk of Madison, were in Wayne yesterday to attend the funeral of the late Mrs. David Cunningham.

M. K. Rickabaugh returned the last part of last week from his trip to Florida, where he had gone some weeks ago with a party of excursionists.

The home of Orlando Adams was placed under quarantine for scarlet fever Tuesday morning, a small son of Mr. Adams being the victim of the disease.

Tom Slavin, one of the Meadow Grove bank robbers, plead guilty in court at Madison this week and was sentenced to ten years in prison by Judge Welch.

Captain Iver S. Johnson of Stanton and Captain C. E. McCormik of Nebraska City are to represent the National Guard of Nebraska at the army maneuvers down on the Rio Grande.

Mrs. I. M. Stockwell returned Tuesday to her home at Volga, S. D., after a few days' pleasant visit at the Jno. Larison and June Conger home. Mrs. Larison accompanied her as far as Sioux City.

This season, caps will be worn more than ever before. Discriminating dressers will find the Heidcap to meet their demands. Heidcaps are constructed on English lines—from best imported woolens. The price is consistent with their superior qualities. Kates expect to receive a great variety in the near future.

"Paid in Full," a new play of contemporary American life, by Eugene Walter, will be played at Opera House April 6 by a company of exceptional merit. With the Sixth Commandment as his moral theme, the play is said to get very close to life. It is written in the everyday speech of the average American and is said to be both daring and deeply impressive.

Did you happen to see that beautiful three story wedding cake on exhibition in the show window of the Wayne bakery during the early part of the week? Its destination was the home of Frank James 13 miles west of Wayne and yesterday it found a place at the marriage feast given by Mr. and Mrs. James for their daugter Annie May and John L. Davis.

The Bible Study Circle will meet with Mrs. Mines next Wednesday afternoon at half past two. We urge all members and all others interested in Bible study to make an effort to attend these weekly meetings. Come and let us study the Word, to know more of God's will, and we will find these meetings of great spiritual benefit and interest to all.—Secretary.

The Ladies' Aid of the M. E. church will meet on Thursday, April 6, at 3 p.m., at the home of Mrs. E. S. Blair. Every member is urged to be present. Subscribe for the library lot this week. The list is at Hufford's. Subscribe any amount you feel able to. Every citizen of Wayne and the surrounding country who will be directly benefitted by the library would give a little we can own the lot by Saturday night. A great many have already responded with subscriptions varying from $1 to $25. Drop into Hufford's today and put your name down. Wayne must have a suitable lot for her new library. The Commercial Club.

At the meeting of the school board ten days ago all the present corps of teachers of the city schools were re elected. Following this action on the part of the board the following teachers for various reasons concluded they could not teach the coming year and have handed in their resignations, in the high school Mrs. Kemp and Miss Lewis, and in the grades Misses Roots fer, Moran, Beauchemin and Woods. At the meeting of the board held last Saturday evening Mrs. E. B. Philleo and Miss Leahy were elected as grade teachers and the other vacancies are still unfilled. The board will meet again April 3 and at that time expects to be able to elect teachers to complete the corps.

THE PUBLIC LIBRARY AND WHAT IT MEANS TO US.

The most potent influence to be exerted for good on young and old is through reading. It is the longest lever human hands have ever used. Educational experts declare that the chief influence on the child is not the father, mother, teacher or school, but what he reads. This teaching can be guided effectively and economically by free public libraries. The vast percentage of children are able to secure only the barest elements of education before becoming bread-winners. During life the rest is gained, whether of information or inspiration, from what they read.

Formerly the library was a store house. Now it is an open fountain at which all may drink. The librarian is an active and aggressive a factor in popular education as the teacher or preacher. The modern library has won an equal place beside the public school.

Small libraries often occupy rented rooms; the order of importance being first a competent librarian, then the best books, and after these a building. Wayne's public library has now reached the state when the number of books and the patrons of the library demand a suitable building. We are not getting the benefit from the library possible, owing to the fact that it is open but half a day a week and that there is no reading room either for old or young. The reference books and books on history, science and art are not being used as they would and should be in a town where there are the schools that Wayne has; if there was a reading room. A library is a laboratory for study and serious work as well as a place for affording sane entertainment.

In the contemplated new public library, the tables in the reading room will be supplied with all the current periodicals and newspapers each month. There will be current reading matter in several languages, such as German and Swedish. The librarian will assist children and others in finding the material and references that may be needed in connection with their school work and recreation. Once a week no doubt there will be a story hour for the children's reading. Exhibits of various kinds will be given place in the building from time to time.

Could any one resist such a picture? A warm comfortable room well light ed, with all the current reading material, books along many and various lines and a competent and tactful person in charge! We think not, but have visions of these rooms in Wayne during the winter evenings filled (as we have seen them in other cities) with orderly boys and girls, and men and women, who are getting their birthright—an equal opportunity for self improvement.

Ever know a disagreeable old man who always began the day by complaining about the weather!

ORDER OF HEARING ON PROBATE OF FOREIGN WILL.

The State of Nebraska,) ss.
Wayne County,

At a County Court, held at the County Court Room, in and for said County Wayne, March 27, A. D., 1911.

Present, James Britton, County Judge.

In the matter of the estate of Elizabeth A. Shepard, deceased.

On reading and filing the petition of John T. Bressler praying that the instrument purporting to be a duly authenticated copy of the last Will and Testament of said deceased, and of the probate thereof by the Municipal Court of the City of Providence, of the County of Providence, State of Rhode Island, and this day filed in this Court, may be allowed, filed, probated and recorded as the last Will and Testament of said deceased in and for the State of Nebraska.

Ordered, That April 18th A. D., 1911, at 10 a.m., is assigned for hearing said petition, when all persons interested in said matter may appear at a County Court to be held in and for said county, and show cause why the prayer of petitioner should not be granted; and that noticeof the pendency of said petition and the hearing thereof be given to all persons interested in said matter, by publishing a copy of this order in the Wayne Herald, a weekly newspaper printed in said County, for three successive weeks prior to the said day of hearing.

JAMES BRITTON,
(Seal) County Judge.
M30-13

STRANGER CASHED THE BET

Gerald Egan, Society Athlete of Washington, Agreed That Discretion Was Better Part of Valor.

This is the story of the one time that Gerald Egan of Washington, society man and all-round athlete, refused to fight.

It happened in the lobby of a small hotel in a West Virginia town in the dead of night. Egan was talking to the hotel clerk when a stranger, six feet tall and built on the lines of Samson, lounged in and carefully looked him over. Egan paid no attention to him.

After a few minutes the stranger walked to the main door, sprang up and caught hold of the door and drew himself up three times, each time making his chin go up to the level of the beam. It was the athletic stunt known among boys as "chinning the pole."

Having completed his exercise, the West Virginia giant walked up to Egan and said:

"Pay me."

"Pay you for what?" asked Egan.

"Why," said the stranger in great indignation, "didn't you just bet me $5 that I couldn't chin myself?"

"I never said a word to you in my life," contradicted Egan.

The stranger, now thoroughly incensed, turned to the hotel clerk.

"Jack," he demanded, "didn't this guy just bet me five that I couldn't chin myself three times?"

"I don't remember what was said," was the diplomatic clerk's contribution to the argument.

Egan started out of the hotel, but the big man sprang in front of him and closed the door.

"No, you don't!" he snarled viciously. "You pay me or you don't get out of here."

"But I never bet you anything," protested Egan.

"Don't crawl!" warned the stranger. "Pay up. I'm going to cash this bet or bust. I ain't going to be an easy mark all my life."

Egan paid.—The Popular Magazine.

Army and Navy Inventors.

There are numerous examples of officers of the army and navy inventing machinery and devices which are used by the service without any compensation from the government. Generally speaking, they are guided by the code of honor that as they were educated at the expense of the government and enlisted in its service it has the right to the use of their inventions without payment of royalty or other money. There have been many who have not considered themselves so bound, and have claimed compensation for use of their inventions.—The Bookman.

The Man Next.

"I sat next to him at 'The Messiah,' last night," said the woman who was little, thin, and wiry. "He was big and fat, and he leaned so far over my way that (the other arm of my chair having been already possessed) I sat 'scrowged' down in a little human canon."

"And then what do you suppose the fat man did? He leaned over still further in the most engaging way, and said so kindly: 'Would you mind asking the lady in front of us to remove her hat?' I obliged him. I was grateful to him for not asking me for my seat."

Restoring Whiteness of Marble.

To clean marble take finely powdered pumice stone and mix with vinegar to a paste. Lay this all over the marble, and leave it on for five or six hours. Then brush it hard and wash it with warm water and curd soap till clean. Then, to give a polish, rub over with oxide of tin applied on a wet cloth. Should the article be stained, you can remove the stain by dipping a cloth in oxalic acid solution and passing it quickly over it. Then wash in water to remove the acid and polish.

Truth Before All.

Herodotus tells us, in the first book of his history, that from the age of five to that of twenty, the ancients instructed their children only on three things, namely: to manage a horse, to shoot dexterously with their bows, and to speak the truth. The study of truth is perpetually joined with virtue; there is no virtue which does not derive its original from truth, just as there is no vice which does not spring from a lie.

Takes the Right View.

Don't go through life looking for trouble, for faults, for failures, for the crooked, the ugly and the deformed; don't see the distorted man—see the man that God made. Just make up your mind firmly at the very outset in life that you will not criticise or condemn others or find fault with their mistakes and shortcomings.—Orison Swett Marden.

Originality.

People are always talking about originality; but what do they mean? As soon as we are born, the world begins to work upon us, and this goes on to the end. And after all, what can we call our own, except energy, strength and will. If I could give an account of all that I owe to great predecessors and contemporaries there would be but small balance in my favor.—Goethe.

Women never run out of something to talk about, probably for the reason that they don't need much.

Leahy's Drug Store
..For Bargains..

A Cut in Price from April 1 to May 1

We need the money; you need the goods. Every day is a bargain day. Look this partial list of bargains over. Call at our store and see the lineup of real bargains. Goods that you need at prices that will mean money to you.

PAINT SUPPLIES

	Reg. Price	Now
Alabastine, all colors	$ .55	$ .40
Senours Floor paints, quart	.60	.40
Jap-A-Lac, quart	.80	.65
Jap-A-Lac, pint	.45	.35
Red Barn paint, gallon	1.10	.85
Yellow Ochre, pound	.05	.03
White Lead, pound	.09½	.08½
Paint Brushes	1.00	.75
Paint Brushes	.50	.35
Paint Brushes	.25	.17
Wall Paper, per roll	.50	.35
Wall Paper, per roll	.25	.18
Wall Paper, per roll	.20	.15
Wall Paper, per roll	.15	.11
Wall Paper, per roll	.10	.07

PATENT MEDICINES

	Reg. Price	Now
Foley's Honey Tar	$1.00	$ .70
Foley's Honey Tar	.50	.35
Wine Cardui	1.00	.68
Sarsaparilla-Blood Medicine	1.00	.68
Emulsion Cod Liver Oil	1.00	.75
Emulsion Cod Liver Oil	.50	.38
Black Draught	1.00	.67
Wright's Condensed Smoke	.75	.60
Sodium Phosphate	.50	.40
Veivo Laxative Syrup	.50	.35
White Pine Cough Syrup	.25	.17
Laxative Quinine Tablets	.25	.17
Little Liver Pills	.25	.17
Skin Food	.25	.17
Eureka Headache Powders	.25	.17

POULTRY --- STOCK TONICS

	Reg. Price	Now
Prussian Stock Tonic, bucket	$3.50	$2.50
Prussian Hog Worm Powders	3.50	2.50
Prussian Stock Tonic	1.00	.67
Prussian Stock Tonic	.50	.35
Poultry Pan-A-Cea	.25	.17

SUNDRIES

	Reg. Price	Now
Gillette Safety Razor	$5.00	$3.75
Safety Razors	3.50	2.00
Shaving Sets	3.50	2.00
Bath Brushes	1.00	.68
Bath Brushes	.50	.37

STATIONERY - POST CARDS PERFUMES

	Reg. Price	Now
Box Stationery	.50	.37
Box Stationery	.25	.18
Post Cards	1.00	.70
Post Cards	.50	.35
Post Cards	.25	.17
All 10 cent Post Cards	.10	.05
Perfumes all Odors, per ounce	1.00	.70
Perfumes all Odors, per ounce	.50	.35

TALCUM POWDER - TOOTH PASTE - SOAPS

	Reg. Price	Now
Eithymal Talcum Powder	.25	.17
Zodentia Tooth Paste	.25	.15
Eithymal Tooth Paste	.25	.17
Soap, all 25 cent Cakes	.25	.17
Soap, all 10 cent Cakes	.10	.07
Castile Soap, with wash rag	.10	.05
Shaving Mugs	.50	.35
Lather Brushes	.25	.17

	Reg. Price	Now
Edison Records, 2 minute	.35	.25
Edison Records, 4 minute	.50	.35
Meerschum Pipes	$7.50	$5.50

	Reg. Price	Now
Cigars, 50 in box	$2.00	$1.75
Cigars, all 5 cent brands	7 for 25 cents	
Meerschum Pipes	5.00	3.50

Leahy's Drug Store

PHONE 143 J. T. LEAHY

TRY OHIO'S
- Pure Maple Syrup -
Price $1.25 per gallon
Address RALPH HALL,
R. F. D. No. 2 - - - PHONE 0 22

Ample Evidence.

"Deer are getting scarcer and scarcer every year." "What makes you think so?" "The number of guides killed every year grows greater and greater."—Houston Post.

First to Wear Silk Stockings.

Henry II. of France was the first man to wear a pair of silk stockings, though cloth hose had been worn for some time.

ORDER OF HEARING ON ORIGINAL PROBATE OF WILL.

The State of Nebraska,) ss.
Wayne County,

At a Count Court held at the County Court Room, in and for said County of Wayne, on the 28th day of March, 1911.

Present, James Britton, County Judge.

In the matter of the estate of R. Djirin, deceased.

On reading and filing the petition of Emma Durrin praying that the instrument filed on the 25th day of March, 1911, and purporting to be the last Will and Testament of said deceased, may be proved approved, probated, allowed and recorded as the last Will and Testament of said R. Durrin, deceased, and that the execution of said instrument may be committed and that the administration of said Estate may be granted to Emma Durrin as Executrix: Ordered, That April 19th, A. D. 1911, at 10 o'clock a.m. is assigned for hearing said petition, when all persons interested in said matter may appear at County Court to be held in and for said County, and show cause why the prayer of the petitioner should not be granted; and that notice of the pendency of said petition and the hearing thereof be given to all persons interested in said matter by publishing a copy of this order in the Wayne Herald, a weekly newspaper printed in said County, for three successive weeks prior to said day of hearing.

JAMES BRITTON,
(Seal) County Judge.
M30-13

A Group of Good Things

to make next Saturday busy for us and profitable for you. Exceptional prices on seasonable goods. Keep in touch with us and get your share of our weekly specials. Every Saturday we offer a new lot of bargains just as good as the following:

25c Children's blue denim Brownie Overalls, 4 to 14 years. You know the reg. price, special any size 25c

10c Net covered Hair-rolls, 18 inches long 10c

48c Blue and White enameled Preserve Kettle, 14 quart, a splendid bargain for 48c

5c Dustpans, black enameled, special 5c

10c 6 quart Gray enameled Dairy Pans 10c

28c Brass Washboards 28c

10c Dressing Comb, size, quality and finish of a 25 center 10c

EASTER NOVELTIES - - EASTER CANDY
EASTER POSTCARDS

A lucky pickup of 5,000 assorted Easter cards enables us to offer you the biggest values in Post Cards you ever saw for 1 cent. Some of them are easily worth 5 cents and 10 cents. Try our big line of Royal Chocolates, 25c per pound.

WAYNE VARIETY STORE
OPPOSITE POSTOFFICE

Herald for Your Printing

Why, Yes—

LOWNEY'S CHOCOLATES

Surely!

That's what comes over the wire so often. They know what they want and why they want it.

THEY know that we would not keep Lowney's unless they were the best of their kind, because that is our policy. They know that Lowney's have a delicious natural flavor that comes from using the choicest nuts, fruits and flavors imported from all over the world. They know the children can eat handfuls of them without harm. They know that Lowney's Chocolates can be depended on to be good always.

That's why we keep them
That's why they want them

RAYMOND'S DRUG STORE

Prescriptions Carefully Compounded

The Carpenter Telephones

"I'll send a man right up."

"It will only take a day or two. I'll telephone and get the stuff as soon as I get the measurements."

Carpenters get the most of their orders over the telephone.

If a storm window is wanted, the roof leaks, or other hurried repairs are needed, a long distance telephone call will bring quick and satisfactory results.

No up-to-date carpenter can afford to be without local or long distance Bell Telephone Service.

AMERICAN TELEPHONE & TELEGRAPH COMPANY — BELL SYSTEM — ASSOCIATED COMPANIES

Nebraska Telephone Co.

Pingree C. Hughes, Local Manager

PHONE 67

Central Meat Market

For the Best and Choicest Cuts of

Beef, Pork, Veal and Mutton

A complete line of Salt Meats, Fancy Canned Beef and Spiced Fish are constantly on hand. Kraut, Mince Meat, Oysters and Celery are now in season.

Patronize the finest market in the state and we shall try to please you. Phone 67.

Hanssen & Wamberg, Props

Man's Prerogative.

"They wuz a fight up to Cy Hoopole's house last night." "Wuz there?" "Yep. Cy's oldest boy is jest of age, an' Cy said he had a right to sell th' boy's vote, an' the boy said he'd sell his own vote, an' they clinched—an' Ma Hoopple had to pry 'em apart with a stove poker."—Cleveland Plain Dealer.

To Soften Glue.

When one is in a great hurry to use the glue, invariably it is found to be hard and impossible to use. It may be softened by heat or by adding a teaspoonful or more of vinegar to the bottle, and allowing it to stand for a few minutes. If the bottle can be kept in a warm place all the time it will stay soft as long as there is any left.

EARLY DAYS IN THREE COUNTIES

From the Wayne Herald, March 31, 1881, published at La Port by Hunter and Childs:

Dr. J. C. Brown returned from his eastern trip.

"George Wheeler frace his eyes and nose yesterday."

"March 31 and not a furrow plowed or a grain sowed."

"The fields are getting bare; now look out for prairie fires."

J. K. Englert has twenty head of cattle remaining out of a herd of 150 which he had in the fall.

"The Elkhorn Valley road will put on a straight passenger train as soon as the transfer boat is running."

L. L. Allen and family were compelled to abandon their dug-out, east of town, Sunday, on account of the flood.

Mention is made of the receipt of Davies & Snyder's new map of northern Nebraska showing the location of the railroad and new stations in Wayne county.

If Wayne county expects to keep up with the times, some body must sue for a divorce pretty quick, as nearly every other county in this district, has one or more divorce cases on the district court docket."

From Wayne Herald, March 26, 1891, published at Wayne by W. H. McNeal:

One hilarous drunk was jailed by Marshal Miner.

Plans are made for a large addition to the Boyd hotel.

E. J. Nangle is preparing to build on his farm just south of town.

The drama, "Under the Spell," was presented by local talent at Wayne.

Fifty car loads of immigrants' goods were shipped into Wayne county during February and March.

Wayne is to have a ten weeks' normal school during the summer, an achievement to the credit of Prof. W. B. Ashby.

The Grand Chancellor of the Knights of Pythias was in town and inspired local members to revive the order at this place.

Memorial services, under the auspices of the G. A. R., were held in honor of General Sherman and Admiral Porter.

J. J. Gildersleeve who was county superintendent, urged the teachers of northeast Nebraska to attend the teachers' meeting at Norfolk.

Nominees for city officers were: Mayor, Frank Fuller; city clerk, W. H. McNeal; city treasurer, F. L. Neely; city engineer, Wm. Weber; police judge, B. F. Feather; councilmen, S. B. Russell, R. J. Armstrong and Frank M. Northrop.

From Wayne Herald, March 28, 1901:

Misses Maude Britton and Mae Cunningham entertained a company of young folks at the home of the former.

D. N. Connable's horse ran away with his milk wagon Sunday morning and scattered lacteal fluid along the street.

S. B. Russell, Ira Richards, G. A. Benson, and J. L. Davis, and families and Robert Carr left for future homes in the state of Washington.

County Superintendent Lundburg announces that seventeen pupils in Wilbur precinct will receive common school diplomas this spring.

Prompt action on the part of Thos. Fritts and Peter Coyle who were in charge of the electric light plant, prevented serious results when one of the wires in the dynamo broke.

Surprise is expressed at the growth of the town of Carroll. Mention is made that R. D. Merrill was building a large residence, Edwards & Bradford a veneered brick building, Manning & Merrill a lumber shed and office, and M. S. Merrill getting ready to put up a two-story brick building.

From Ponca Journal, March 31, 1881, published by Wm. Huse and W. N. Huse:

Ice over the Missouri river commenced breaking up and floating away on Sunday.

John F. Reap, aged 46, died at the home of Jacob Reap, four miles west of Martinsburg.

The railroad bridge at Ponca was raised two feet and warped out of shape by the rising water and ice.

The village of Ponca was getting ready to hold an election, and more than forty candidates were mentioned.

"Father Martin's new town of Pomeroy is said to be the only dry spot on the flat between Dakota City and the river opposite Sioux City."

Note is made that March came in like a lamb, but was going out roaring like a whole herd of mad buffalo bulls. Speaking of the terrific wind, the report says it "is loaded down with spears of frost, like frozen lightning, which penetrate to the innermost recesses of body and soul."

"James Adkins of Lime creek was down to the county capital, Friday, and said that at that time his neighborhood was a large portion under water. The creek had overflowed its banks and all the low lands were inundated. Mr. Rhodes, whose house is near the stream, sought safety by moving into the school house, which is over the creek. At the time of moving, the water was fourteen inches deep in the house. No other families were obliged to leave as yet, but a number were preparing to do so."

From the Harlington Herald, March 30, 1883:

McElhency & Co. have built a two-story building on Main street for their meat market.

Davis & Brigham completed the foundation for a new building opposite the postoffice.

Cook Bros. are understood to have sold their lumber yard at Harlington to the Wilcox Lumber Co.

The following persons were nominated for village trustees: D. Garvey, August Lubely, L. H. Monroe, J. A. Ziegler and John Brown.

Sheriff Ashre and Deputy Sheriff Phillips were in town Sunday with a couple of insane patients en route to the hospital at Columbus.

The citizens of Harlington were urged to attend the school meeting which would figure on building a school house besides electing a director and treasurer.

HIS $50 WERE NOT LOST

Though the Old Vest Went to the Ragman, Wife Appeared in a Fine New Hat.

A certain thrifty Sewickleyan, who contrives to "hold out" a little for sundry personal purposes despite the alertness of his better half, is often put to queer shifts to keep his private bank roll from her prying eyes. When he some time ago began a systematic conservation of his resources, with an eye to attractive odds in the baseball betting on the pennant, he bethought himself of an old vest that he had seen hanging in a dark part of the cellar, which he wore when he was making garden in the spring. The vest would make an excellent depository, so he thought.

Deciding on Tuesday morning to come up to the city and "look 'em over," he repaired to the cellar. Horror! The vest was gone. Search as he might it was nowhere to be found, and with a fallen heart he resorted to the last desperate expedient and sought his wife.

"Why, yes," she replied with a frown on her pretty face, "it smelled so mouldy and purty, so I just had to get rid of it, and I sold it to the ragman."

She watched him sink limply into a chair with a groan that shook the china in the china closet.

"But don't worry, pet, the $50 you so carelessly left in the vest is not lost, but is safely invested in this beauty hat fall hat," and she beamed anew.

And as she produced one of the latest bucket-shaped monstrosities as big as a water pail, he pulled a long breath and fell into a faint on the dining-room floor.—Pittsburg Gazette-Times.

Why They Did Not Comply.

Sunday, January 22, always will be remembered in a New York family, because of an incident which happened in Charleston, S. C., in 1853. On that date a baby girl was born there. On the day of her birth the mayor of Charleston issued a proclamation ordering all noncombatants out of the city, so that they might be in no danger from the "Yankee Troops" under Sherman, who was threatening to destroy the city. A copy of the mayor's order hangs framed in her house. On the margin of the paper is written in the hand of the woman's mother: "Martha and I were noncombatants, but we remained."

Force of Habit.

A burglar went home one night, fumbled noiselessly at the keynote and let himself in without making a sound. He was about to creep softly upstairs, when his wife appeared on the upper landing. "Mike," said she, "wot make ye come in so quiet?" "Hush!" bellowed the burglar. "I thought I was in another house!"

Knew Him as a Clean-Cut Man.

An applicant for citizenship went with a citizen before Judge Chatfield, in the United States district court in Brooklyn. "Are you sure this man will make a good American?" asked the court of the witness. The witness was sure. "Why?" asked the court. "Because," answered the witness, "I have shaved him for ten years."

Most Extraordinary.

A French actress has a bull terrier that hypnotizes itself at the sound of sudden noise. Most extraordinary thing of an extraordinary age, but our notion of a dog is one that at any sudden noise just paralyzes the other animal.

What Is "Society?"

Does real society life consist merely in the lavish expenditure of money on entertaining? Or is it made up of friendly intercourse based on the qualities of human nature, rather than on external embellishments?—Kansas City Star.

People are such good detectives that there isn't much difference between character and reputation.

NIETZSCHE'S VIEW OF WOMAN

Everything in Her Is a Riddle, and She Is Man's Most Dangerous Plaything.

Nietzsche, the German philosopher, has little to say of women. In his philosophy there is to be no order woman. "Everything in woman is a riddle," he says. And again, "The true man wants two different things—danger and diversion. He therefore wants a woman as the most dangerous plaything." In his Wagner book, he puts women in a strange category. "In the theater," he declares, "one becomes rich, herd, woman, Pharisee, voting animal, patron, idiot, Wagnerian." "As yet," he says, in Zarathustra, "women are incapable of friendship."

"In a woman's love," Nietzsche says, "there is unfairness and blindness to all she does not love. And even in woman's enlightened love there are still outbreaks and lightnings." In his Wagner essay he says: "Woman would like to believe that love can do all. It is a superstition peculiar to herself. Alas! he who knows the heart finds out how poor, helpless, pretentious and liable to error even the best, the deepest love is. how it rather destroys that saves."—Forum.

The Ignoble George IV.

Then there was the precious regent. What a creature! Good men and bad men unite in saying that he was absolutely without a virtue; the shrewd calculating Greville described him in words that burn; the great duke, his chief subject, uses language of dry scorn: "The king could only act the part of a gentleman for ten minutes at a time;" and we find the commonest satellites of the court despised the wicked fribble who wore the crown of England. Faithless to women, ungrateful to men, a coward, a liar, a mean and groveling cheat, George IV. nevertheless clung to a belief in his own virtues; and, if we study the account of his farcical progress through Scotland, we find that he imagined himself to be a useful and munificent kingly personage. No man, except, perhaps, Philippe Egalite, was ever so contemned and hated; and until his death he imagined himself to be a good man.—Runciman, "Skidelights."

A Clock of 1790.

An interesting specimen of a long clock, made in 1790, is owned by a gentleman at Lutterworth, England. It has an oval face, a hand which points to the days of the week, completing the round in seven days. One which shows the true dead beat, and another which points to the chimes and quarters.

On the upper part of the clock is a small orchestra, which includes a flute, 2 cells, and two violins, and a boy and girl in addition to three singers. The hours and the quarters are struck and ever three hours a tune is played "three times over, either on the bells alone, the instrument or both together," while the three figures beat time and the boy and girl dance to the music.

Had His Last "Load."

A story is told by a member of congress whenever his brother is present. That brother, now a prosperous merchant, was incontinently discharged from a position as bookkeeper in a wholesale grocery store in St. Louis. A curt note dismissing him, containing no reason for the discharge, was all that he received. Determined to have an explanation, he went to the private office of the merchant and asked:

"Why did you fire me?"

"Because you were dangerous," said the merchant quietly. "You were loaded all the time."

That cured the young man completely. He hasn't been "loaded" since that day.—The Sunday Magazine.

A Day's Work.

"I call it a good day's work that I did today," a friend said to me the other day, and, of course, I asked him what it was.

"Well," he replied, "I put down a linoleum, laid a hardwood floor, put down two carpets, papered four rooms and set up a stove."

"I looked at him incredulously, when he hastened to add: "In a doll's house."

The Difference.

At a Christmas dinner in Washington a statesman, who had been much in the public eye, was called upon after the meal to make a little speech. He rose and began, "You have been giving your attention so far to a turkey stuffed with sage. You are now about to give your attention to a sage stuffed with turkey!"

Wayne Superlative flour, $1.35 per sack.

ORDER OF HEARING ON PETITION FOR APPOINTMENT OF ADMINISTRATOR.

In the county court of Wayne county, Nebraska.

State of Nebraska, } ss.
County of Wayne, }

To the heirs and to all persons interested in the estate of James D. Bechtel, deceased:

On reading the petition of Nettie Bechtel praying that the administration of said estate be granted to Nettie Bechtel as administratrix. It is hereby ordered that you, and all persons interested in said matter, may, and do, appear at the county court to be held in and for said county, on the 29th day of March A. D. 1911, at 9 o'clock a. m., to show cause, if any there be, why the prayer of the petitioner should not be granted, and that notice of the pendency of said petition and that the hearing thereof be given to all persons interested in said matter, by publishing a copy of this order in the Wayne Herald, a weekly newspaper printed in said county, for three successive weeks prior to said day of hearing.

Witness my hand, and seal of said court, this 7th day of March A. D. 1911.

(Seal) JAMES BRITTON,
M2-13 County Judge.

ORDER OF HEARING ON PROBATE OF FOREIGN WILL.

THE STATE OF NEBRASKA, } ss.
Wayne County, }

At a County Court, held at the County Court-Room, in and for said County, March 7th A. D., 1911.

Present, James Britton, County Judge.

In the matter of the estate of Frederick Thompson deceased.

On reading and filing the petition of F. A. Berry praying that the instrument purporting to be a duly authenticated copy of the last Will and Testament of said deceased, and of the probate thereof by the County Court of the County of Henry, State of Illinois, of this Nebraska, filed in this court, may be allowed, filed, probated and recorded as the last Will and Testament of said deceased in and for the State of Nebraska.

Ordered, That March 29th, A. D., 1911, at 10 o'clock A. M., is assigned for hearing said petition, when all persons interested in said matter may appear at a County Court to be held, in said county, and show cause why the prayer of the petitioner should not be granted; and that notice of the pendency of said petition and the hearing thereof, be given to all persons interested in said matter, by publishing a copy of this order in the Wayne Herald, a Weekly newspaper printed in said County, for three successive weeks prior to the said day of hearing.

JAMES BRITTON,
[A true copy.] M9-13 County Judge.

NOTICE TO LAND OWNERS.

To all whom it may concern:

The Special Road Commissioner, duly appointed to view a road proposed to be altered as follows: Commencing at the section line on the South side of the South East Quarter of Section 36, Township 26, North, Range 2, East, where section line crosses the right of way and track of the Chicago, St. Paul, Minneapolis & Omaha Railroad, running thence eastward, on a straight line to a place 33 feet west of the south-east corner of Section 31, Township 26, North, Range 3, east, as said highway now exists, by establishing a highway 66 feet in width, parallel to and adjacent on the south side of the South line of the right of way of the Chicago, St. Paul, Minneapolis & Omaha Railway, extending from the section line on the south side of the South East Quarter of Section 36, Township 26, North, Range 2, where said section line crosses the right of way of the Chicago, St. Paul, Minneapolis & Omaha Railroad, thence eastward as above described, to a place or point 33 feet west of the east line of the southwest Quarter of Section 31, Township 26, North, Range 3, East; Also a strip 66 feet in width extending north and south 33 feet on either side of the half section line running north and south between the Southwest Quarter and the Southeast Quarter of said section 31, Township 26, North, Range 3, extending from the south line of the right of way of the Chicago, St. Paul, Minneapolis & Omaha Railroad, southward to the section line road on the south side of Section 31, Township 26, North, Range 3, East, and that said highway as now existing and above described, be vacated, in Wayne County and State of Nebraska, has reported in favor of the alteration and opening thereof, and all objections, thereto or claims for damages must be filed in the county clerk's office on or before noon of the 3rd day of May, 1911, or said road will be altered and established without reference thereto.

Dated this 28th day of February, 1911.

(Seal) CHAS. W. REYNOLDS,
M2-4 County Clerk.

PROBATE NOTICE TO CREDITORS.

In the County Court of Wayne County, Nebraska.

In the matter of the Estate of Boy Peter Petersen, deceased.

Notice is hereby given, That the creditors of said deceased will meet the Executor of said estate, before me, County Judge of Wayne County, Nebraska, at the County Court Room in said county, on the 18th day of April 1911 and on the 18th day of October 1911, at 10 o'clock a.m. each day, for the purpose of presenting their claims for examination, adjustment and allowance. Six months are allowed for creditors to present their claims and one year for the Executor to settle said estate, from the 18th day of April 1911. This notice will be published in the Wayne Herald for three weeks successively prior to the 18th day of April 1911.

Witness my hand and seal of said court, this 3rd day of March 1911.

(Seal) James Britton,
M30-13 County Judge.

PARTITION SALE OF REAL ESTATE.

In the District Court of Wayne County, Nebraska.

Oscar Haus, — Plaintiff,
vs.
Freddie Hans, et al
Defendants.

By virtue of an order made and entered by the District Court of Wayne County, Nebraska, on the 15th day of March, 1911, in an action pending in said District Court of Wayne County, Nebraska, for the partition of the real estate hereinafter described in which Oscar Haus was plaintiff and Freddie Hans, an incompetent person, minor heir of Mary Hans, deceased, Pearl E. Hans, minor heir of Mary Hans, deceased, Louisa Brassch, August Brassch, Herman Brassch, Michael Brassch, Minnie Stewart, Carl Brassch, Bertha Boldt, Ella Millburn and Fred Hans, were defendants, the undersigned Referee, directed by said Court by said order to sell said premises, will on the 27th day of April, 1911, commencing at 10 o'clock in the forenoon, at the front door of the Court House in the City of Wayne, Wayne County, Nebraska, sell at public auction to the highest bidder, the following described real estate, to-wit: The East Half of the Southwest Quarter and the West Half of the Southeast Quarter of Section Twenty-nine (29) Township Twenty-five (25) North of Range One (1) East of the Sixth Principal Meridian in Wayne County, Nebraska.

Said sale will remain open at least one hour. The terms of said sale to be $1,000.00 cash on day of sale, the balance to be paid when Abstract is furnished showing good merchantable title.

Signed, Frank A. Berry, Referee.

Dated at Wayne, Nebraska, this 30th day of March, 1911. M30-13

The Wayne Herald

The Oldest Established Paper in Wayne County

Entered at the postoffice at Wayne, Nebraska as second class mail matter.

Herald Publishing Co.,
F. W. HUSE, Editor and Manager.

Official paper of Wayne and Wayne county
Published Every Thursday.

Subscription, $1.50 a Year.

Telephone No. 140

Advertising Rates made known on application. Copy for display advertising should be in by Wednesday noon to insure publication that week.

WE HAD TO GIVE UP.

Within the past week we have had to surrender our first and constant love whose remains were interred in the family lot at Ponca yesterday. The struggle to resist death ended in failure. Age does not dampen the ardor of affectionate regard for one's mother, and the time never comes when one is willing to give her up. She passes away only after every conceivable effort at retaining her in the body has been exhausted. When the battle ceases, when death triumphs and only the lifeless tenement remains, memories come trooping back, and we wonder if we could not have done more to give her comfort and happiness. The most passionate devotion to mother, evidenced in kindly attentions, but inadequately rewards her for years of unceasing manifestations of love and solicitude and self-sacrifice.

When we reluctantly yield to the inevitable decree, we turn for relief to the assurance that she has passed to a higher plane, and that we will be reunited with her and others there after we have lived our part and finished our schooling in this preliminary state. Like all mothers who have lived so long and nobly, she deserved promotion, and every mother who passes away entering eternity in the eyes of near and dear ones left behind. It is no more wonderful to live again than to have lived at all, and since we have lived and must submit to death or transition, we believe the ties of love rudely snapped by an invisible power, will be more securely knitted together in another and more resplendent existence.

Thus, though the family plot at Ponca is hallowed by the possession of precious memories, though the mounds that cover it, the monument that marks it and the very grass that waves over it suggest the reciprocal love between the living and those whose remains lie buried there, we shall look up and beyond inanimate dust in contemplating the station of adored ones who have gone before.

Production and consumption of wheat in the United States is very close to an even break. The year 1909 with the greatest production for seven years 737,000,000 bushels found us with but 46,659,000 bushels for export.

Democracy will have an opportunity to display its hand at law making along tariff lines, beginning April 4, and it it doesn't get balled up and knock out its presidential chances for 1912 it will handle itself better than it has in the past.

The seven principal packing centers of the country report 1,695,815 head of live stock slaughtered during the month of February, 1911. As compared with a five year average of the same months this is an 8 per cent decrease, but 12 per cent greater than the same month of 1910.

If you are anxious to be a soldier boy your Uncle Samuel is ready to give you a job down along the Rio Grande. It is barely possible that before this Mexican mixup is over you may be able to see some of old Mexico and hear some greaser bullets sing their song of death. Your Uncle acts very suspicious.

Russia and China are at cross-purposes and it looks as though the great Bear might reach out his awful paw at any time and hit China a lick that may awaken her from the slumber of centuries. The cause of disagreement seems to be over China not living up to her treaty obligations regarding trading conditions in western China and Mongolia. Russia may wake up a dog that should better lie asleep.

It wouldn't be so bad to have Canadian cereals come into the United States and put the price of living a little lower, if the American farmer could buy barbed wire, farm machinery, clothing, shoes, harness, dressed lumber and a few other things on a free trade basis, but if he can't it is just a bit of a joke to ask him to swallow the proposed reciprocity agreement without making a wry face.

Down in Oklahoma the bank guarantee law seems to be losing some of its attractive features judging from the way state banks are giving up state charters and merging into National banks. The limit of guarantee assessment is two per cent of its deposits and where a bank has a capital of $50,000 and deposits amounting to $500,000 or over, the assessment gets twenty per cent and upwards of the capital stock. The probabilities are that some of the Nebraska friends of the guaranty law will see the day when they will be a trifle sorry the supreme court of the United States held the Nebraska law constitutional.

Great men change their minds just as quickly as ordinary mortals. Along about the time the interstate commerce commission was taking testimony in regard to raising freight rates, Jim Hill was of the opinion that the railroads were mistaken about what they were going to do how were. Now Jim says everything is lovely, and there are no clouds in the railroad skies—and the commission did not permit the raising of rates.

The wool interests of the country are preparing to march on Washington in full force when congress convenes April 4th for the purpose of keeping it from interfering with "schedule K" of the tariff. Chairman Underwood of the ways and means committee says they might as well stay at home for the democrats propose to fix this schedule to suit themselves and that no information can be given them which they do not now possess.

Union labor is suspected in some quarters of another sin. This time it is in an attempt to destroy the new Douglas county court house in Omaha, on the night of March 23. We do not believe the crime can be traced to any labor organization, but when the full truth is known, like as not it will be found that some crack-brained individual, perhaps a member of some union where reckless talk is too freely indulged in, will be found responsible for the dastardly act.

The Nebraska legislators seem to have waked up to the fact that in the construction of the various public buildings of the state, value must be secured for money paid out. It is a fact known by all persons competent to judge of such matters that public buildings as a rule cost much more than private buildings of the same nature, and the workmanship very much inferior. Too many persons look upon public business as a private snap and do not attempt to give value for the money paid them for services supposed to be rendered.

Iowa is having troubles of her own along senatorial lines. The "stand patters" are bound not to do anything to help the "progressives;" the latter are just as determined not to give the former any advantage and between the two an unbreakable deadlock is the result and the state bids fair to have not any United States senator. Such as this is, it is probably no worse than the breaking of a deadlock Nebraska and a few years ago, that resulted in the choice of one that never reflected any particular credit on the state. Even no representation is sometimes preferable to bad representation.

Reciprocity is simply a give and take proposition. The proposed agreement between the United States and Canada that is offered to the people of this country as a panacea for the much complained of high cost of living doesn't appeal to us as being exactly fair as a whole. To the western man, especially the farmer, it seems to be just a trifle lop-sided. It does seem as though the removal of the duty on cereals is a blow at the farmers of the west without a compensating return in taking the duties off the manufactured articles he must purchase. It is true that heretofore the duty on wheat and other grains between this country and Canada has been a farce in political economy and has never been worth a dollar to the producers of this country, because we have been exporters of these grains, but our days as exporters of grain are fast drawing to a close. The consumptive demand of our people is rapidly overtaking production, and a few years hence we will cease to export any wheat, and then the protective tariff will actually work to the benefit of the producers of this country, and be a reality instead of a myth as heretofore. In order to be fair to all concerned, either the tariff wall between Canada and the United States should remain intact or every stone should be torn down. It is not fair to the farming west that what it produces shall be subjected to any agreement that tends to lower the price and not get something in return on wheat it has to buy.

LADIES!

Why not have a dustless home? Throw away your dust-pan and broom. Let Smith & Co., electricians, come and clean your house with their high power electric vacuum cleaner. Curtains, draperies, pictures, books, etc., cleaned without moving; takes all dust and germs out of the house, leaving it sanitary, as dust is filth in its worst form. Phone 297. M30-tf

---

You can save yourself a great deal of the work and worry of spring sewing. How? Drop in to Ahern's and see the dresses you can get for yourself and the children! Prettiest styles, just as well made and just as good materials as you can wish for. Prices 50c to $3.00.

ORDINANCE.

An ordinance authorizing the issue of the water bonds of the city of Wayne, Nebraska, to the amount of ten thousand dollars:

Whereas, Five Water Bonds, of Two Thousand Dollars ($2000) each, bearing interest at the rate of Five percent per annum, issued by the City of Wayne, Nebraska, on the 20th day of January, 1891, becoming due in twenty years from date, and issued under and by virtue of Section 69 of Chapter 14 of the Compiled Statutes of the State of Nebraska, of 1887, pursuant to a resolution of the City Council of the City of Wayne, Nebraska, on the 20th day of December, 1890, two-thirds of the qualified voters of said City voting thereat for the issuance of said bonds; being now due and payable and have long since the first day of February, 1911, and there being no funds in the City Treasury or at the Fiscal Agency of the State of Nebraska in the City of New York, with which to take up and pay off said bonds, and a resolution of the City Council of the City of Wayne, Nebraska, having been legally adopted and carried, to pay off said indebtedness by means of issuing and selling or issuing and exchanging bonds, bearing not a greater rate of interest per annum than the ones sought to be taken up and paid, and notice of such resolution having been given for the time and in the manner required by law, and no objections to the issuing of said bonds having been filed in the office of the City Clerk within the time set out for so doing in said notice, and the City Council of the City of Wayne, Nebraska, being thereby authorized under and by virtue of Section 38 of Chapter 9 of the Compiled Statutes of the State of Nebraska, for 1909, to issue Water Bonds in the amount of Ten Thousand Dollars.

Be it resolved by the Mayor and Council of the City of Wayne, Nebraska.

Section 1. That under the authority and by virtue of Section 38 of Chapter 9 of the Compiled Statutes of the State of Nebraska for 1909, there are hereby authorized to be issued Ten Water Bonds of $1000 each, dated the 1st day of April, 1911, becoming due in twenty years after date and payable at the option of the City of Wayne at any time after Five Years from their date, which said bonds shall bear interest, evidenced by coupons at the rate of Five per cent per annum, payable annually on the 20th day of April and interest of said bonds shall be made payable at the Fiscal Agency of the State of Nebraska, in the City of New York.

Section 2. The bonds hereby authorized shall be in substantially the following form:

UNITED STATES OF AMERICA.
THE CITY OF WAYNE.
County of Wayne. State of Nebraska.
No. 666. $1000.

WATER BOND.

Know all men by these presents: That the City of Wayne in the County of Wayne and State of Nebraska, is hereby indebted to the bearer hereof in the sum of One Thousand Dollars, due in Twenty (20) years from date but payable at any time after Five (5) years, with interest thereon at the rate of Five per cent per annum, payable annually upon the presentation of the proper coupon hereto attached, at the fiscal agency of the State of Nebraska in the City of New York, at which place this Bond, principal and interest, is made payable.

This bond is one of a series of ten bonds consecutively numbered from one to ten inclusive, each for the sum of One Thousand Dollars of like tenor and date issued for the purpose of enabling the City of Wayne, Nebraska, to refund and take up and pay, or exchange these bonds for, certain Water Bonds, dated Feb. 1, 1891, numbered from one to five inclusive in denominations of $2000 each, which became due on the First day of February, 1911, issued for the purpose of enabling the City of Wayne, Nebraska, to put in a system of Water Works in said City of Wayne, to purchase steam engines and boiler, drilling tools, tools, tools or steam pipe for a supply of water, for the purpose of protection from fire and for public use, and for the use of inhabitants of said City of Wayne, Nebraska, laying pipes and mains in said City and to provide for the filling of the same with water. The debt evidenced by this bond and others of this series is authorized by Section 15 of Chapter 14 of the Compiled Statutes of the State of Nebraska for 1909, and is issued under and by virtue of Section 69 of Chapter 14 of the Compiled Statutes of the State of Nebraska, for 1909, and is issued in accordance with the provisions thereof, and these bonds shall not be delivered until after the surrender of the bonds designated as due and sought to be taken up.

The issuing of said bonds is also pursuant to and authorized by a Resolution of said City Council, submitting a notice to the tax payers thereof, to the effect that said bonds would be issued and sold, or issued and exchanged, if no objection or objections to the same were filed in the office of the City Clerk as follows:

The taxpayers of the City of Wayne, Nebraska, will hereby take notice that they may file any objection or objections in the office of the City Clerk of said City on or before the 10th day of March, 1911, to the issuing and selling or the issuing and exchanging of said Water Bonds and if on the day so set for filing objections, no objection or objections are filed against the validity and amount of said bonds, said corporate authorities will issue and sell, or issue new exchange bonds, not to exceed $10,000, in denominations of $1000 each, payable in five years and due in twenty years from date of issue, and bearing interest not greater than the rate of five per cent per annum, and will take up and pay off the bonds herein described as due and payable.

No objection or objections having been filed and the same having been reported to the Mayor and Council of said City, at their regular meeting therefore, a Resolution to issue said Bonds in conformity to the law was legally carried and adopted.

Wherefore, the City Council by resolution directed and empowered the Mayor and Clerk to sign and execute this series of bonds on behalf of the City, and the same is hereby declared to be a legal and subsisting indebtedness against the City.

Signed and executed this First day of April, 1911.

(Signed) John T. Bressler,
Mayor.
(Countersigned) W. F. Rooney,
Clerk.

COUPON.

On this day of , 19 the City of Wayne, Nebraska, promises to pay bearer $ at the Fiscal Agency of the State of Nebraska, in the City of New York, for interest due that day on its Water Bond dated , 19 , No.

John T. Bressler,
Mayor.
Attest: W. F. Rooney,
Clerk.

Section 3. The City of Wayne undertakes and agrees to annually and in due time, properly certify, levy and collect sufficient in amount upon all taxable property in said City of Wayne, to pay the principal and interest of said bonds as they become due.

Section 4. This ordinance shall be in effect and force from and after its passage, approval and publication according to law.

Passed and approved this 27th day of March, 1911.

John T. Bressler,
Mayor.
(Attest) W. F. Rooney,
Clerk.

PROBATE NOTICE TO CREDITORS

In the County Court of Wayne County, Nebraska.

In the matter of the Estate of W. E. Williams, deceased.

Notice is hereby given, That the creditors of the said deceased will meet the Administrator of said estate, before the County Judge of Wayne County, Nebraska, at the County Court Room in said county, on the 20th day of April, 1911, and on the 20th day of October, 1911, at 10 o'clock a.m. each day, for the purpose of presenting their claims for examination, adjustment and allowance. Six months are allowed for creditors to present their claims and one year for the Administrator to settle said estate, from the 20th day of April, 1911. This notice will be published in the Wayne Herald for three weeks successively prior to the 20th day of April, 1911.

Witness my hand and seal of said court, this 25th day of March, 1911.

(Seal) James Britton,
County Judge.
M30-13

PROBATE NOTICE TO CREDITORS

In the County Court of Wayne County, Nebraska.

In the matter of the Estate of John R. Williams, deceased.

Notice is hereby given, That the creditors of the said deceased will meet the Administrator of said estate, before the County Judge of Wayne County, Nebraska, at the County Court Room in said county, on the 20th day of April, 1911, and on the 20th day of October, 1911, at 10 o'clock a.m. each day, for the purpose of presenting their claims for examination, adjustment and allowance. Six months are allowed for creditors to present their claims and one year for the Administrator to settle said estate, from the 20th day of April, 1911. This notice will be published in the Wayne Herald for three weeks successively prior to the 20th day of April, 1911.

Witness my hand and seal of said court, this 29th day of March, 1911.

(Seal) James Britton,
County Judge.
M30-13

TODAY'S LOCAL MARKET.

Fat cattle	$4 to $6.25
Hogs	$5.85
Spring Wheat	73½c
Winter Wheat	72½c
Spring Wheat at Wayne Mill	75½c
Winter Wheat at Wayne Mill	74½c
Corn	32½c
Oats	28c
Barley	80c
Butter	15c
Eggs	11c

Misplaced Sorrow.

Don't you go and git sorry for your self. That's one thing I can't stand in nobody. There's always lots of other folks you kin be sorry for stead of yerself. Ain't you proud you ain't got a hazelip? Why, that our thought is enough to keep me from ever gittin' sorry for myself.—Mrs. Wiggs.

Work to Keep Paris Clean.

Paris, one of the cleanest cities in the world, employs 3,200 street cleaners every day in ordinary weather. In winter, when snow begins to fall, this number is considerably increased, the snow being shoveled and washed away by means of hose as soon as it comes down.

Neatly Put.

A Mrs. Malaprop said to Clara Novello, the noted English prima donna: "You will admit that there is a great deal of evil life in the theater." "True, indeed," replied Clara, "but on which side of the curtain?"

According to His Needs.

Somewhere, in one of the chapters of the Good Book, it distinctly states: "Give to him that asketh thee," but it does not say when or where or how much.—Exchange.

Good Exercise.

Housework done in the right way will do quite as much good as stated exercises. Stretching the arm high above the head in dusting straightens round shoulders and is excellent for the development of the chest.

Test of a Diplomat.

"What makes you so sure that young man will make a great diplomat?" asked one statesman. "I heard him talking to a policeman who held him up because the lights were out on his automobile."

No Chance!

"Why don't you pick out some nice girl in your set and marry her?" "You don't know the girls in our set—they do the picking out!"—New York Telegram.

Their Names Misleading.

India rubber is really imported from China and india rubber from South America.

American Knee Bends Only to Two.

When the czar of Russia was the most conspicuous personage in Europe a visitor at Washington was relating how strangers to the czar knelt in his presence. On finishing the story the speaker remarked to Senator Benton: "I suppose, colonel, that you would not think of kneeling to the czar?" Benton instantly replied and with tremendous emphasis: "No, sir, no sir. An American kneels only to God and woman, sir."

Sympathy Begets Sympathy.

In life, in school, in society our personal enthusiasms and mental desires will attract from others that which will satisfy them, and will draw unto themselves the best from other minds. No one learns without first wishing to learn—that is certain. That no sympathy is gained without a like gift is almost as equally sure. Indifference never can accomplish this.

Strange Method of Suicide.

An extraordinary method was adopted when Walter McGowan committed suicide in one of the Dumfermline (Scotland) prison cells the other morning. He deliberately swallowed the wooden knob of the handle which was affixed to the end of the bell rope in the cell. Death was due to suffocation.

Danger of Celluloid Comb.

A Stockton-on-Tees jury returned a verdict of "accidental death" in the case of a girl who was burned to death as a result of her celluloid comb becoming ignited when she was seated in front of the fire. The jury condemned the use of celluloid combs because of their high inflammability.—London Daily News.

Washington on Friendship.

"Be courteous to all but intimate with few and let those few be well tried before you give them your confidence. True friendship is a plant of slow growth and must undergo and withstand all the shocks of adversity before it is entitled to the appellation."—George Washington.

Comparative Penalties.

The recommendation of the Maine game commission for more severe treatment of careless hunters recalls the way an Indian in Washington county once sized up Maine's game laws: "Kill cow moose pay $100; kill man, too bad!"—Boston Globe.

Cause of the Trouble.

Brother Lobstock—"How did you all got yo' nose busted." Brother Tump—"I done slipped down an' plum lit on my back." "But, name o' goodness, sah, yo' nose isn't located on yo' back!" No, sah; an' needer was Brudder Wack."—Puck.

A Good Duster.

Dip a large piece of cheese cloth in kerosene; do not wring very dry, but hang it out of doors, for the odor to evaporate. Then use the cloth as a duster. It will take up dust without scattering, polishing at the same time.

Wise.

Publishers say there is a famine in short stories. Wives who ask explanations from their husbands know better.

ADVERTISED LETTER LIST.

Letter: Jno. Kasel, Wm. Reed, Miss N. W. Robinson.

Card: Mrs. Bertha Anderson, Fred Anderson, Miss Louise Shade.

W. H. McNeal, P. M.

Three Important Factors

In the selection of Wall Paper are to be found in the line carried by our store this spring. They are

An Endless Variety of Patterns

The Very Best of Quality

Reasonable Prices

It is none too early to think of spring house-cleaning and papering. If you come now you get the cream of the stock, so don't put off inspecting our line. We assure every buyer of

Wall Paper

not only of a stock unsurpassed in quantity and quality, but of prices that will be most satisfactory; in fact the goods are priced to sell. No trouble to show you. Come in.

J. E. HUFFORD

A False Report in 1712.

Whereas, there has been a false report that the Devil of Cornwall, who performs the dexterity over the church, the hen and egg bag, and the posture master, were dead; this is to certify all persons that they will perform as usual during the time of Southwark Fair, within two doors of St George's church; and then they go to Holland. (Wednesday, September 8, 1712.)—From "Advertisements of the Spectator."

Tar Mixture and Roads.

The trees and shrubs along the Bois de Boulogne have suffered greatly from the effects of the oily dust from the roadway, which settles on the vegetation and ultimately kills it. In Sioux City the practice of tarring the roads has been discontinued entirely on this account. The advocates of road tarring claim that this result is owing to the improper application of the tar mixture.

Brevity of a Brief.

A unique brief has been filed with the supreme court. The feature of interest is the brevity of the brief, which in its body carries only 17½ words: "The evidence warrants the verdict. There are no errors of law. The case should be affirmed."—Memphis Commercial Appeal.

Discretion.

"He's awfully touchy, isn't he?"

"I should say he was. A man who had a grudge against him defied him to come out and fight, and he got so mad at the fellow that he locked himself in his office and stayed there two days."

Our Progressive Children.

Fond Parent—Yes, Willie, I know your 90 horsepower racer seems stupid to you, but you must wait until your sixth birthday for your aeroplane.—Life.

Mounting Curtains on Poles.

In putting the pole into a lace curtain, try laying a thin piece of cloth over the rough end of the pole. It will then go through easily, without catching the lace.—Suburban Life.

Penalty for Pardon.

Men do not despise a thief, if he steal to satisfy himself when he is hungry. But if he be detected, he shall restore sevenfold. He shall give all the substances of his house.—Proverbs of Solomon, 6:30, 31.

Roller Skate an Old Device.

Roller skates were patented and used in France as early as 1819. Skates similar to those now in use were invented and patented by Plimpton of Boston in 1865.

Hollow Log "Wireless."

Indians of the Upper Amazon have developed a "wireless telegraphy" by means of drums made of hollow logs tuned to varying pitches.

Juvenile Triumph.

Little George—"Dad, I made a fine swap with one of the fellows who goes to school! I've traded my mouth-organ for a spelling paper marked 100!—Life.

Joke Recalled.

In England a confectioner has been convicted for selling "April fool" chocolates, in which the active principle of cayenne pepper was the unusual surprising ingredient.

Habit is a Cable

We weave a strand of it every day and at last cannot break it.

Better weave systematic depositing in this Bank in your financial plans, for systematic weavings strengthen your financial cable.

CITIZENS' NATIONAL BANK

H. C. Henney, Pres. A. L. Tucker, V. Pres. E. B. Jones, Cash. P. H. Meyer, Asst. Cash.

The Supremacy of Splendid Flour

is not and never could be founded on imaginary results. Thirty-six years making flour of unquestionable quality has created a record of unusual importance. In city or hamlet, it matters not where, Splendid once introduced never fails to become the leading flour.

THE EXCLUSIVE FEATURES which Splendid flour offers: First, uniform quality; second, color, so efficiently brought about by proper blending; third, absorption, Splendid will absorb more moisture than ordinary flours. This accounts for the three extra loaves housewives obtain from each sack; fourth, the guarantee printed on the back of every sack. Use down to the red line or three-fourths of contents and if it does not SATISFY return the unused portion and receive full purchase price.

Every sack of Splendid contains the results of 36 years' continual, night and day, actual milling experience. High standard always maintained—made for women who care. Endorsed by 400 local users. Special sale on Splendid. See Specials.

Falger's Pure Tea

Last week we mentioned the arrival of this high-grade line of teas. It is worthy of mention that Falger & Co., submitted tea samples to the U. S. Government, which were accepted as grade and quality standards of all teas accepted at our ports in the future. After May 1, none but natural uncolored teas will be permited to be sold in this country. Unwholesome, chemically treated teas must join the list of impure food products. Their sale is forbidden after May 1. Our pure teas are on sale in advance of the new regulation. A trial is convincing of their superiority.

1 pound can Calumet Baking Powder, 25 cents, FREE with every sack Splendid Flour.

100 Cans Yellow Peaches, Fancy yellow stock. Cans chock full, packed in syrup. Regular price 25 cents. Sale price 15 cents.

100 Cans Hominy, First Quality. 3 cans for 25 cents.

J. R. Rundell & Co

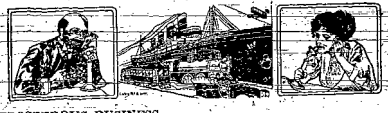

A PROSPEROUS BUSINESS

cannot endure without the most careful supervision over the financial end of it.

OPEN A BANK ACCOUNT WITH US

with us. Let us keep a check upon your receipts and expenditures for comparison with your books. It will relieve you of worry and enable you to devote all your energies to your business.

THE FIRST NATIONAL BANK
OLDEST BANK IN WAYNE COUNTY
WAYNE, NEBRASKA

No Time to Lose.

Baby Paul, being daily urged to have his rosy face washed so as to reduce it to kissable condition, one morning hailed his surprised mother with the eager exclamation: "Oh, mamma, mamma! Come and kiss me while my face is clean!"

Seek and Find the Cure.

There is a cure for every ailment: Remove the cause. A buggy won't do anything but jerk and its wheels can do nothing else than scrape so long as the brake is on. Throw off the brake and you will go some.

Old-Time Crack at Story Tellers.

Of all the bores, whom man in his folly hesitates to hang, once De Quincey was known to remark, and heaven in its mysterious wisdom suffers to propagate their species, the most insufferable is the teller of "good stories."

Time to Think.

A man who is really thoughtful of the Family Name should begin to think about it quite a while before it occurs to him to enter the name of John Doe on the police blotter.—Atchison Globe.

NEED OF REFORM.

These are the days of reforms and it occurs to the Herald that the city of Wayne could work a reform in its municipal finances that would be highly beneficial and work no injustice. At present the city does not pay anything into its treasury for either fire protection or street lighting. Somebody has to pay for this and did it ever occur to you who it is? A pumping and power plant has to be maintained, help has to be employed and paid for operating the same and somebody has to foot the expense account, but who is it? Under present methods it is private users of water and lights, and not taxpayers of the city as a whole and it is the latter on whom this burden should rest. Every hydrant in the city is a protection to the taxable property within the city and as such should bear its proportionate maintenance. If these plants were owned and operated by a private individual or corporation, every public hydrant and every street light would have to be paid for out of funds raised from taxation and it does seem as though the same principle ought to apply to municipally owned plants as to private owned institutions.

COUNCIL RAISE RATES.

The city council at its last meeting determined to raise rates on the use of electricity. The new schedule is to be 12 cents per 1000 wats up to 25000 wats and from that amount up to 100-000 wats per month 8c. The minimum is to be fixed at $1 per month here after instead of 50 cents as heretofore. Up go the prices in order to pay expenses and off will go a lot of consumers, then another raise will have to come to meet expenses, so it will go until kingdom comes, unless the city council will get wise to the fact that a few users ought not to bear the expense of furnishing the non-using public street lighting free. Make the entire people of the city pay for the benefits they receive and rates need not go up in order to pay expenses. Read the new ordinance published in this issue for the refunding of the water bonds. Then prepare to face the fact that Wayne is getting into debt instead of getting out. These bonds must be refunded because there are no funds available for their payment. The old system is about ready to go out of business and is not paid for. A new system will soon have to be installed and more bonds will have to be voted to pay for same. Will you stand for a business administration of the city's water and light plant or do you wish to keep on and on voting debts on posterity?

NEVER SATISFIED.

This is a strange land inhabitated by peculiar people. It is either too hot, too cold, too wet or too dry, too much or too little wind—in fact we are always in wrong—up against it. Just now it is the dry weather that is scaring the everlasting life out of us, and no real reason for it in the world. Experience ought to be a pretty fair teacher and it it counts for anything it would tend to remind us that dry springs in this particular vicinity have usually been followed by pretty fair crop seasons. Dry springs put the earth in the best possible shape for good cultivation and usually wake the farmer up to the necessity of doing his work thoroughly. The getting of the crop put into the earth in good shape is really a prime necessity and after that a little moisture goes a long ways towards the making of a good crop. It is just a little early to get the jim jams over the outlook for this year.

EVERYBODY SHOULD BOOST.

Every man ought to be a booster for the town and community in which he lives. You really believe it is the best place on earth, or else you would not stay there unless you were a fool or knave, then why can't you say so? Nobody likes a knocker, everybody loves a booster. The booster is a good fellow wherever you meet him. The sun always shines for him. There are no cloudy days in his. He pushes his town and country. He is the man that builds a good home, makes its surroundings pleasant, encourages or builds the factories, gives employment to labor, enables others to enjoy life as well as himself, sympathizes in times of trouble, points you to the bright days beyond, makes you take a new and better hold on life. Be a booster where you live, or else go where you can boost. Hats off to the booster; he's our kind.

MAN SHOT AT OMAHA.

H. B. Cohn head of the Nebraska Clothing Company of Omaha was shot and killed by a highwayman when nearing his home Saturday night. Either the police of our cities are woefully inefficent or thugs are increasing rapidly in numbers, for one can scarcely pick up a daily paper from any of the cities that does not contain an account of one or more murders or holdups during the twenty-four hours preceding the issue of the paper and almost invariably this paragraph is contained in the recital, "the police have no clue as to the perpetrators."

Those from Wayne who went to Norfolk yesterday to attend the North Nebraska Teachers' Association were: Mrs. P. H. Kohl and daughter Margery and son Tracy, Mesdames E. A. Johnson, M. A. Phillips, Supt. Elsie Littell, Prof. and Mrs. J. H. Kemp, Willis Fleetwood, Ensign Young, Clair Lamberson, Kelley Gossard, J. M. Strahan, A. E. Johnson and Nellie Whaley. Quite a delegation will go today and tomorrow.

His Only Chance.

He—I would die for you. She—Would you? Well, that's about the only chance there is of us two becoming one.

Circumstances Alter Cases.

It is easier to appear worthy of a position one does not hold than of the office which one fills.—La Rochefoucauld.

The Exception.

When a man talks about himself a good deal he is bound to be a bore to everyone on the world unless he happens to have a woman in love with him.—Atchison Globe.

Larger Women Will Like These Wooltex Suits

WOMEN who wear clothes larger than the average will welcome this news about our display of Wooltex coats, suits and skirts, designed especially for larger figures.

The style of Paris and America combined gives them an appearance of up-to-dateness, and yet they are refined and in good taste.

All these garments have the Wooltex label and are guaranteed to give you genuine satisfaction in materials and workmanship for two seasons.

Come and see these beautiful garments and make your selection while there are still plenty of these larger sizes.

New Spring Goods Coming Nearly Every Day

Shirt Waists

A large part of our spring waist stock is now in. You can find almost any style waist and at almost any price. The tailored waists will be in immediate demand and you should come see them at once. There is a wide range of prices and selection will be easy, $1.25 to $3.50.

Children's Coats, Dresses

You will not see a nicer line of these garments than we are able to show. In selecting this stock very great care was exercised in seeing that all the work on these garments is good and the materials are standard. See these garments before you buy.

You will find our piece goods stock most complete. Ginghams, Percales, Madras, White Goods, Embroideries, Tissues, French Ginghams, Poplins, Silk Effects, Silks, Fine Spring Worsteds, all in a variety of patterns and at very low prices.

Everything in our Grocery Department New and Clean

9 cans 15c peas $1.00	13 cans Standard corn $1.00
9 cans 15c corn $1.00	12 cans Standard tomatoes $1.00

SPECIALS FOR ONE WEEK

We want you to compare the merchandise we offer for sale with anything you may see anywhere at the same price, taking quality into consideration.

YOUR PRODUCE WILL BUY MORE HERE

Orr & Morris Co

Phone 247, Wayne

Only Real Need for Competence.

The pursuit of wealth is not the aim and end of existence. For whether it be laborer at his bench or the managing director at his desk, the accumulation of a competence is only desirable in that it allows each to enjoy his life in his own way.

Surely Record in Descent.

A parchment six yards long and a foot wide, tracing in quaint fifteenth-century writing the descent of King Henry VI. from Adam, has just been placed in the Welsh National library at Aberystwyth.

Just So.

"The poor are often ungrateful." "The poor are not often handled properly. People insist on giving them canton flannel when they'd rather have crayon portraits of themselves."—Louisville Courier-Journal.

Getting it Anyhow.

Wife—What! you refuse to give me a simple little hat of 25 francs. Well, then give me a check for a thousand francs to buy coal!—Pager Folies.

Annual Elephant Slaughter.

There are annually killed in Africa a minimum of 65,000 elephants, yielding a quantity of raw ivory the selling price of which is $4,250,000.

Women "Drummers."

It has been estimated that women form one-half of one per cent. of the total number of the commercial drummers in the United States.

Macaulay's Handwriting.

I showed a professor of calligraphy a letter I had received, relates Arnold in the Three-Cornered Essays. He took a very unfavorable view of the handwriting. It was the handwriting, he told me, of a man without learning, without genius, without feeling. "And now, sir," I said, "will you look at the signature?" The letter was written by Lord Macaulay.

The Preacher's Trade.

If the minister knows nothing about politics let him keep clear. But if he knows, and knows what he knows, and how to say it, let him do that thing. His utterances then will trouble some brother of course. But what of it? To trouble human conscience is the preacher's trade.—The Continent.

Trade With Argentina.

American exports to Argentina consist chiefly of lumber, rosin, turpentine, petroleum, lubricating oils, agricultural machinery, windmills, sewing machines, typewriters, leaf tobacco, binder-twine, office furniture and steel products, controlling in some of these

Way of the Lazy Man.

As a general rule, the man who hates hard work is most likely to become a follower of some new variety of prophet whose specialty is promises.—Atchison Globe.

Height of Meanness.

"Our new neighbor must be a very suspicious character." "Why so?" "She employs a maid who is deaf and dumb, the mean thing!"

Spring Stocks Complete!

Our stock of Ready-to-wear

Ladies' Clothing

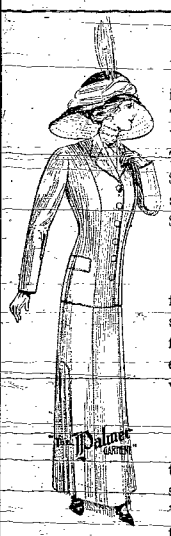

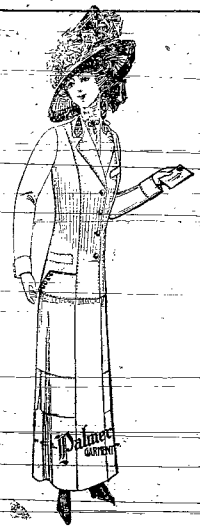

is very complete. The Nobby Tailored Suit is much in vogue. We have them from $15 to $25. The long coat as a separate wrap, $10 to $16.50, useful, stylish and serviceable. Jackets from $3 to $7.50. A large new line of

Wash Dresses

from $1.75 to $7.50, fast colors, stylish in make and perfect in fit. No need to have wash dresses made, we can fit the little women as well.

Walking Skirts

the new braided effects in all the spring shades $5.00 to $10.00. We guarantee the quality and fit.

Tailored Shirt Waists

The new Tailored Shirt Waists are here, the kind that give satisfaction, our waists are right.

The largest assortment of Ladies' Low Shoes, Pumps and Slippers ever shown in Wayne are now ready, $2.50 to $3.50.

See us for Rugs, Lace Curtains, Draperies. Think of us when you clean house.

EGGS SAME AS CASH - - STANDARD PATTERNS IN STOCK

S. R. THEOBALD & CO

"The Racket"

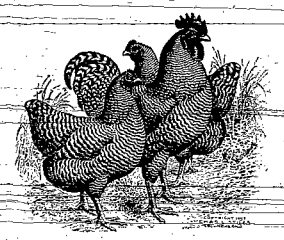

EGGS
FOR HATCHING

From the best flock of Thoroughbred Ringlet

Barred Rocks

I have ever owned. See them at my yards

$2 per Setting

C. Frank Whitney, Wayne. Telephone 195

Do It Now!

WHAT?

Take those discs and plows to

MERCHANT
The Blacksmith

and get them sharpened and repaired for spring work.

Why Food Prices Stay Up.

Omaha Bee: A decline in the wholesale prices of food staples from 15 to 40 per cent has been recorded in the past year and yet no corresponding decreases are felt by the consumer who buys at retail. Why? There are many sides to the answer. The common theory for high prices is the trust, but in this case that explains but little, for the trust deals with wholesale prices, not retail, unless it be, as is often claimed, that some retail merchants are in combines.

Some commodities, like eggs and butter, have come down in retail price, but not proportionate to the decline that has taken place in the wholesale markets. Flour, for instance, has fallen 38 per cent in wholesale price in the last year and yet only about 6½ per cent on an average in retail price. Many other similar examples could be cited. Of course, retailers in many cases contend that when prices were at the maximum they had to sell on too narrow a margin of profit and that therefore they are only now getting an opportunity to pay even. But that is not a fully satisfactory explanation.

Yet the retailer is not wholly to blame. The consumer must share the responsibility for keeping prices up. He has grown accustomed to a high standard of living; he demands the best the market affords and the housewife usually gets it by the best and most expeditious means of delivery. This all costs extra. The food articles are put up in costly packages. They are ordered by the housekeeper, who does not see them until they are placed in her home. She has not tried to drive a bargain on any article bought. She has simply called for certain goods, probably without inquiring the price. It is entirely unlike the system pursued by her mother in former years, when the purchaser usually took the pains to go from store to store and really talk shop with the merchant before buying.

But still we are living well. As a rule every family buys the best, according to the limits of its resources, and this has raised the scale of living so that a new general level of living cost must come out of the readjustment.

The Telephone Girl.

James Barton Adams in Denver Times: When the "girlie" at "Central" says "busy," don't let yourself be worked into a fret and a sweat; don't tell her in language all frosted with fire, you think her a quite near approach to a liar. Don't paw at the carpet, and don't chew the rag, nor roar as a bull when it sees a red flag, nor tell her in voicing that pants the air red, you'll have her tin-canned ere the sun goes to bed, but murmur in sugary, marshmallow words, twill fall on her ear as the carol of birds, to please ring you up when the line is at rest, and she raises the party of whom you're in quest, and when she replies she will do so, just hang the receiver up gently and not with a bang. You scolding old fellow, if you had to bear but half of the hello girl's burden of care, that temper of yours would explode with a boom; twould scatter each fragments all over the room. They are stationed at and growled at by men when trying to do just the best that they can to keep service moving along without hitch, when screheads believe them asleep at the switch, and sometimes the harsh words which fall on their ears fill their throats full of lumps and their eyes full of tears. Just do unto them as you'd have others do unto a sister of yours were she one of the crew, and you'll find that your services far better will be than if by your crossness you make them, see? And all of the girls will pronounce you a dear, instead of an ill-tempered, sore headed bear. Just give it a try, and if our words lack in truth you can hoot us to Brighton and back.

Doesn't Want to Quarrel.

In the second number of F. W. Howe's Magazine, the editor says: "If what I write does not please you, don't write to me and point out wherein I am wrong. Quit taking the magazine; that's the short, quick, effective way. I have no time to quarrel; if you have you should be ashamed of yourself. Too many have the notion that they must argue all the other people around to their way of thinking. One subscriber wrote me: "I expect to quarrel with you a good deal. I note that you desire to express your candid opinions. So do I; therefore I shal write and criticise what you write." I returned the man's dollar. I am always glad to hear from agreeable people, and I do not expect that my mail will be large, but I shall not attempt to settle any of the great questions by mail. It is easy for two people to blackguard each other; they can easily succeed in making each other feel uncomfortable. But what's the use."

Care of Stock in Transit.

Baltimore American: The supreme court of the United States has upheld the government in its suit to establish the validity of the law prohibiting livestock from being transported for more than twenty-eight hours without unloading for food and water. The law will enforce what not only humanity demands, but a provision also which is necessary for human health in the purity of its food supply.

Wayne Snow Flake flour, $1.15 per sack.

In the Bookstore.

The man behind the bookstore counter was watching the fellow next to the magazine stand. As the latter started out the clerk went after him.

"You have the cash to pay for that magazine or put it back," he said.

"I'm committing no theft," said the person accosted; can't you see I am only taking an Outing?"

"Well, just let me tell you, my man," answered the dealer. "Success in Life depends on a lot of Work, and if I am any Judge, Everybody's apt to hold the Mirror up to you and let you reflect on your peculiar manner of taking an Outing."

Whereupon, musing that the Outlook was dark as a Black Cat, if he didn't pay up, the culprit forked over.—St. Louis Star.

THE NEXT LAND SHOW.

One criticism of the Land Show, recently held in Omaha, was that Nebraska did not make a showing. The management found that the people of Nebraska were not as fully aroused to the opportunities as the people in the west preceding the first show, but after seeing exhibits from the more western states a cry was raised all over the state that Nebraska must show what it can produce at the next land show.

As a result, the choicest space, that on the stage, is being reserved for the counties of Nebraska. Preparations are already under way in some counties to place exhibits at the Omaha show.

The second Omaha-land show will be held from October 16 to 28 inclusive. This date will give the fruit raising sections of the west an opportunity to show their products at their best. The land show will be held at the Coliseum in Omaha. In this great structure for many years the Knights of Ak-Sar-Ben have held their revels. The place is known to the great of the nation, as distinguished visitors from every state have been initiated here. President Taft and Theodore Roosevelt were both made members of the order at the Coliseum.

That the Coliseum may best serve the purposes of the great exposition which is to be held there it will be remodeled. The work to be done in the course of the summer will make the Coliseum a new building. In a dress of concrete the exterior will present a strikingly graceful example of Spanish mission architecture. The interior will be treated in a manner in keeping with the general design. Execution of the plans in hand will give greater space for the housing of exhibits and the comfortable handling of the great throngs which the show attracts. A splendid court of honor, a beautiful electric fountain and a panorama showing the "Conquering of the West" will be features of the land show decorations.

Wayne Snow Flake flour, $1.15 per sack.

TALE OF TWO POOR NEPHEWS

Each Tried to Please the Rich Old Uncle, Who Then Made a New Will.

There once was a rich old uncle who had two poor nephews.

And when Christmas came the two poor nephews were anxious to show the rich old uncle how much they thought of him.

Now the first poor nephew reasoned that he should impress his rich old uncle with the great affection he bore him by some tangible means. So he drew out his savings and purchased for his rich old uncle a magnificent gold watch, and had it neatly engraved. To it he attached a gorgeous chain, put the whole affair in a lavishly decorated box and sent it to his rich old uncle with his best wishes.

The second poor nephew figured that any extreme financial outlay would convince his rich old uncle that he was trying to jolly him a bit too much, so he invested a nickel in a neat but tasty Christmas card, which he mailed to the rich old uncle.

So the rich old uncle received the two remembrances and said of the first nephew:

"Humph! A man who will spend all he has for a gold watch to give to a man who already has all the watches he ever will need hasn't got enough judgment to be trusted with money. I will leave him my blessing and a few words of good advice."

When he looked at the card he nodded his head approvingly and said:

"There's a man after my own heart. He knew I would not care for an expensive gift and he knew that I would value his good wishes, so he very wisely sent them to me in this inexpensive manner. He shows a marked economical trait and I am sure he will get along in the world without any aid from me."

So he made a new will and left all his money to found an institution for the study of prehistoric manifestations of microbic diseases in fossilized animalculae.

Damp-Proof Shoes.

When one is sensitive to dampness, yet dislikes to wear rubbers, the only alternative to most women seems to be rubber soles. The chief objection to such soles is that they are heavy for the house and necessitate the changing of shoes. A better way to keep out dampness is to rub the soles of shoes with boiled oil. Dip a soft rag in the oil and rub lightly over the bottom and edges of the soles, then turn the shoes upside down to dry thoroughly. Not only does this treatment keep out dampness, but it repeated once a week when the shoes are new will make them last much longer and prevent cracking. As oil is inflammable, it should be bought already boiled from an oil shop. This is much better than attempting to prepare it at home, especially as the boiling operations are attended with some danger.

Fences Ward Off Rabbits.

Owing to the increase of rabbits in certain parts of Australia a movement has been started in the Armidale district to construct a barrier fence along the eastern side of Central New England. This will serve to ward off the rodents, which now abound in the rough country along the edge of the tableland. These rabbits are beginning to crowd westwards, and are already making their presence felt on the adjoining country. The suggestion is to link up the rabbit-proof fences which already exist along the edge of the more settled area from Walcha to Glen Innes districts, and thus cut off the rough country where the rabbits are thick, and where there is no chance of keeping them under.

A Bad Boy in Colonial Days.

A notebook of a justice of the peace in Connecticut, in the year 1750, specifies the behavior of a certain small meeting-house boy as follows:

"A rude and idel behaver in the meeting hows such as smiling and larfing and hitseing others to the same evil.

Such a larfing or smiling and pulling the hair of his mayber benonl simkin in the time of publick worship.

Such as throwing Sister Penticost Perkins on the ice in being Sabath Day or Lord's Day between the meeting hows and his places of abode."—Bliss, "Side Glimpses."

Birds' Powers of Flight.

It has been calculated that a gliding bird, at a height of 1,200 yards, at the moment when it commences to descend with motionless wings, can by setting them at the most favorable angle touch the ground at a horizontal distance of about 15 miles! If the wind fall, large birds can always, with a few wing beats, attain an altitude where they will find a wind which will permit them to continue their journey "on the glide."

Yield of One Pennsylvania Oak.

The largest oak tree in Huntington township, Adams county, was cut last week on the farm of John R. Sadler. The tree was five feet across the stump and took the men several hours to place it prostrate. Eleven hundred and three large wagon spokes were taken from the trunk and twelve cords of wood were cut from the top and branches.—Philadelphia Record.

Wayne Superlative flour, $1.35 per sack.

Breeder of Rose Comb Rhode Island Red chickens exclusively. Eggs for sale at $1 per $15 or $6 per 100. Phone O 122.—Wm. Morgan.

FOR SALE

Bred sows and litters, horses and Single Comb Buff Orpington eggs

J. M. COLEMAN

The Ice Cream Season

Is now open at the Wayne Bakery, and the Public will find always on hand the very best qualities.

Bakery Goods of all kinds, fresh and first-class every day. All orders filled promptly.

Everything done to satisfy and please the public.

O. P. DePew

Phone 140

Lincoln Sanitarium

Sulpho-Saline Springs

Located on our own premises and used in the

Natural Mineral Water

BATHS

Unsurpassed in the treatment of

Rheumatism

Heart, Stomach, Kidney and Liver Diseases

Moderate Charges. Address

DR. O. W. EVERETT, Mgr., Lincoln, Neb.

J. S. Lewis, jr

. . . Dealer in . . .

Harness, Saddles, Whips, Curry Combs and Brushes, and everything usually kept in a first-class harness shop.

Wayne, Nebraska

Dr. A. G. Adams
Dentist

Phone, Office 29

Wayne, Nebraska

INSURANCE

Fire, Lightning and Tornado Insurance. The best is the cheapest. I have eight of the very best companies.

Phoenix of Brooklyn
Continental of New York
Security of New Haven
German American of New York
Sun Insurance Co. of London
North British & Merchantile
Nebr. Underwriters of Omaha
Farmers Mutual of Lincoln

I will write your insurance at the very lowest rates.

Grant S. Mears

It Stands to Reason

That we can give you more meat under a Cash System than we could under a Credit System.

Think This Over

Then telephone No. 380 and be convinced

Kryger & Vibber's RIGHT

OPERA HOUSE

April 6

The Seasons Greatest Play

"PAID IN FULL"

Best Show of the Season

THE WEEK AT STATE NORMAL

Miss Piper will spend the vacation with her parents in Lincoln.

Professor and Mrs. Bright spent Sunday with friends in Winside.

Professor House has been selected to give the commencement address at Belden, Nebraska.

President Conn spent the first part of the week in Lincoln, returning by way of Norfolk for the teachers' meeting.

Frank S. Perdue, formerly deputy state superintendent, and now representing the Macmillan Company, was a visitor Tuesday.

Superintendent Fred M. Hunter, of Norfolk, inspected the work of the school Tuesday afternoon. Superintendent Hunter is a member of the examining board for state certificates and his visit to the Normal was in the interest of this board.

Miss Adelia Stecker has contracted for a rural school in Wayne county, her work to begin next Monday. Miss Stecker has been taking review work in the Normal since the first of the year. She is an earnest, faithful student and will prove an efficient teacher.

Professor Britell has arranged to give a course of ten lectures on physics, taking up sound, heat, light, electricity, etc. These lectures are open to all members of the board and will be especially helpful to students who are preparing to teach the subject, or who expect to take the examination for a teacher's certificate. The lectures are from 3:45 to 4:45 p.m.

School will be dismissed on Thursday and Friday of this week in order that students and members of the faculty may be permitted to attend the Northeast Nebraska Teachers' Association. The following members of the faculty are in attendance at this meeting: Professor Hahn, Professor House, Miss Killen, Miss Jewell, Miss Fairchild, Professor Wiley, Miss Kingsbury, Professor Lewis and Professor Bright. The three first named have prominent parts on the program.

In planning the work of the summer session provision will be made for maintaining the Model School during the months of June and July. The class work will be in charge of the regular critic teachers and pupils will be admitted without any tuition fee. This will afford an excellent opportunity to all the pupils now in the public schools, or who are at present attending the model school of the Normal, to enroll for work during the summer and thus strengthen themselves for a certain grade of work the following year. Classes will be organized in grades 2, 5 and 7. As only a limited number can be accommodated in each of these grades, all parents who wish to have their children in this summer term should notify President Conn at once, giving name of pupil and grade of work desired.

COUNCIL MEETING.

Minutes of a regular meeting of the city council, held March 27, 1911:

Meeting called to order by Mayor Bressler with the following members of the council present: Gildersleeve, Kingsbury, Larson, Lamberson, Meister and Sprague.

The minutes of the last meeting were read and approved.

The following bills were read and allowed:

H. S. Ringland, freight paid	$109.25
H. S. Ringland, freight paid	117.44
Nebr. Tel Co., service and calls	2.60
Sunderland Supply Co., supplies	6.25
Omaha Rubber Co., supplies	1.22
C. B. Havens, coal	300.00
Johnson Electric Co., supplies	44.30
W. P. Rooney, clerk's salary for March	25.00
Graves & Lamberson, coal	15.30
W. S. Goldie, printing	4.50
G. L. Miner, salary for March	75.00
John Harmer, salary for March	55.00
Gust Newman, salary for March	55.00
E. Murrill, salary for March	75.00
W. H. Hoguewood, dray work	.75
Geo. Heady, labor	48.00
Bert Johnson, labor	6.50
Clark Skadden, labor	4.50
Standard Oil Co., supplies	16.52

The bill of James Perdue for $2.00 rebate on water bills was on motion rejected.

Motion made and seconded that the report of the street and alley committee on sidewalks that should be built in College Hill addition be accepted and that the clerk be instructed to issue notice to the owners of the following described lots to build said walks within the time allowed by law: along the south side of lot 13 in blk. 18, owned by Mrs. G. P. Hitchcock and along lot 12 in blk. 18, owned by A. J. Ferguson, all in College Hill and to the city of Wayne, Nebraska, and along the east side of lots 13, 14 and 15 in blk. 19 owned by ——— Moore, and along lots 16, 17 and 18 in blk. 19 owned by Fred Volpp, and along east side of lots 19, 20 and 21, owned by ——— Lewis, and along east side of lots 22, 23 and 24, owned by David Moler, all in College Hill add. to the city of Wayne, Nebraska. Motion carried.

It then appearing that the sidewalk along the north ½ of lot 11 and along lot 12 in blk. 3, original town of Wayne, had not been paid for by the owner, Frances M. Wingert, and which walk had been ordered in by the city, a motion was made and seconded that an assessment of $14.60 be made on said lot and said assessment transcribed to the county clerk by the city clerk, to be entered by him on the tax list, said assessment to stand as a lien on the property. Motion carried.

It then appearing that the sidewalk along the south 35 feet of lot 5, blk. 28, original town of Wayne, Nebraska, said lot belonging to Lizzie Payne, had not been paid for by the owner and which walk had been ordered in by the city, a motion was made and seconded that an assessment of $33.25 be made on said lot and said assessment transcribed to the county clerk by the city clerk, to be entered by him on the tax list, said assessment to stand as a lien on the property. Motion carried.

It then appearing that the sidewalk along the north ¼ of n. ½ of s.e. ¼ of sec. 13, town. 26, range 3, from a point 50 feet south of the s.e. corner of blk. 28, original town of Wayne, Nebraska, running west 150 feet, south 25 feet, east 150 feet, north 25 feet to place of beginning, owned by A. A. Wollert, had not been paid for by the owner and which walk had been ordered in by the city, a motion was made and seconded that an assessment of $22.25 be made on said lot and said assessment transcribed to the county clerk by the city clerk, to be entered by him on the tax list, said assessment to stand as a lien on the property. Motion carried.

Ordinance No. 182, an ordinance fixing rates for the use of electricity was introduced and read for the first time. Motion made and seconded and carried that the rules requiring the reading of an ordinance upon three different days be suspended and the ordinance be passed to a second reading. Ordinance read the second time. Motion made and seconded that the same rules be again suspended and the ordinance passed to a third and final reading. Motion carried. Ordinance read for a third time. The ordinance was then put to a vote of the meeting which was as follows: Yeas: Gildersleeve, Kingsbury, Larson, Lamberson, Meister and Sprague. Nays: None. Ordinance declared passed.

Ordinance No. 183, an ordinance authorizing the issue of water bonds of the city of Wayne, Nebraska, to the amount of $10,000, was introduced and read for its first reading. Motion made and seconded and carried that the rules be suspended and ordinance No. 183 be passed to its second reading. Voting aye: Gildersleeve, Kingsbury, Larson, Lamberson, Meister and Sprague. Whereupon ordinance No. 183 was read for the second time. It was thereupon moved and seconded and carried that the rules be suspended and ordinance No. 183 be passed to its third and final reading. Voting aye: Gildersleeve, Kingsbury, Larson, Lamberson, Meister and Sprague. Whereupon ordinance No. 183 was read for the second time. It was thereupon moved and seconded and carried that the rules be suspended and ordinance No. 183 be passed to its third and final reading. Voting aye: Gildersleeve, Kingsbury, Larson, Lamberson, Meister and Sprague. It was then moved and seconded and carried that ordinance No. 183 be read for the third time. Voting aye: Gildersleeve, Kingsbury, Larson, Lamberson, Meister and Sprague. It was thereupon moved that ordinance 183 be placed upon its final passage. Upon the final passage of ordinance No. 183, voting aye: Gildersleeve, Kingsbury, Larson, Lamberson, Meister and Sprague. Ordinance No. 183 of the city of Wayne, Nebraska, declared passed.

Motion made and seconded that the meeting adjourn. Motion carried.

IDAHO ITEMS OF INTEREST.

Church Edwards is in town from Ogden.

Evans Bros. & Edwards sale will be held Saturday afternoon at 1 p.m. back of the post office. They have many things of use and good horses too that will go to the highest bidder.

Chris Harrigfeld returned last Monday from his several months' trip to Germany and has had a good time while visiting the fatherland. It is about twenty years since he came to America and this is his first trip back to his old home.

Art Campbell came in last week from a few months' visit in Nebraska. He says while away he had a little time to think of getting married but hated to double-cross the Idaho girls so came back alone and will give them another chance to win him over.

With the continued good weather we have enjoyed the past month spring work is opening up rapidly and plowing and disking will commence within the next ten days. The O. S. L. construction department has shipped in a bunch of fifty Jaws to commence work on the grade and the canal companies are getting ready for an early start on their work.—Ashton, Idaho Enterprise.

"PAID IN FULL."

When a play not only grips the heart strings but plays an intermezzo on the tender chords it bears the hallmark of a great success. It is not surprising, therefore, that "Paid in Full" has made an appeal which has been heeded. Eugene Walter actually lived the play. He breathes into it its existence into it. It is almost unnecessary to say at the very beginning that the play is not a sweetmeat. It is very strong food, and should only be taken by those who wish to harrow the soul by a chapter from the lives of everyday people who are enacting the sordid tragedy of existence where sin is not so guided that we are blinded by the glitter. It is the story of a sullen, vicious, resentful husband who has become imbittered in the daily grind that every spark of manhood and honor has been wiped out. He finally sacrifices his wife to smear over, if possible, with his employer his theft. The very goodness and innocence of the wife is her most effective shield.

With a powerful cast of players, "Paid in Full" will be submitted for your approval at the Opera House April 6.

Pet Dog's Faithfulness.

A Paris contemporary gives a remarkable instance of a dog's fidelity near Limoges. Two little girls, one a mere child of four and the other ten years of age, got separated and the younger one seemed to be lost. They were accompanied by a dog, which fortunately followed the younger child all day, and in the evening when the parents and given up hope of finding the little girl, she was discovered by a shepherd in a field. She had gone a considerable distance and had even crossed a brook on a narrow plank. She probably even fell into the water, for her clothing was soaked.

But the faithful dog had pulled her out. As it bore the name of its owner on its collar, the little girl, who was unable to give any account of herself, was taken home.

By Process of Reasoning.

Those to whom everybody allows the second place have an undoubted claim to the first.—Swift.

SUGGESTIVE QUESTIONS

On the Sunday School Lesson by Rev. Dr. Linscott for the International Press Bible Question Club.

(Copyright 1910 by Rev. T. S. Linscott, D.D.)

(Copyright, 1910, by Rev. T. S. Linscott, D.D.)
April 2, 1911.

Lesson for Sunday, April 9th, 1911.
Elisha's Heavenly Defenders. 2 Kings vi:8-23.

Elisha heals Naaman the Syrian 2 Kings v.

Golden Text.—Look unto me, and be ye saved, all the ends of the earth: for I am God, and there is none else. Isaiah xlv. 22.

(1.) Verse 1.—Who was Naaman and what were his characteristics?

(2.) Who was the King of Syria and Israel at this time?

(3.) Is sickness as likely to come to a great, as to an ordinary man?

(4.) Verses 2-4.—Who was the little maid referred to, and what apparent calamity had befallen her?

(5.) Do real calamities ever happen to real Christians?

(6.) Are children as good, or better, judges of spiritual truth as their seniors?

(7.) Is spiritual truth told second-hand as likely to be efficacious as when told with first-hand knowledge?

(8.) Verses 5-7.—Was the King of Syria actuated by selfish or benevolent motives, or both, in sending Naaman to be cured of his leprosy?

(9.) Is the motive of doing in order to getting necessarily an impure one?

(10.) What reason had the King of Israel for being afraid when he received the letter from the King of Syria?

(11.) When is it right, and when wrong, to be suspicious of the actions of others?

(12.) Is it true that the average man is suspicious, or trustful, of his fellows, and why is it so?

(13.) What is great generosity in giving to others generally a sign of?

(14.) Verses 8-12.—Do good men exercise their powers for helpfulness to others with reluctance, or willingly, and why is it so?

(15.) Did Elisha judged by Christian standards, act with sufficient courtesy in not going out to speak personally to such a noted man as Naaman?

(16.) Is it right or wrong, and why, to show more courtesy or deference to noted people than we do to others?

(17.) To what extent was Naaman either right or wrong in being angry at the scant courtesy shown him by Elisha?

(18.) Verses 13-14.—Why, under the circumstances, was it natural that these servants should be better judges of Elisha's instructions than their master?

(19.) Why are sinners generally more willing to do some hard thing, than they are to comply with God's easy plan for their salvation? (This question must be answered in writing by members of the club.)

(20.) Verses 15-17.—Did Naaman do right in offering a present and did Elisha do right in refusing it, and why?

(21.) Verses 18-19.—What reason is there to think that Naaman was truly converted?

(22.) Did Elisha approve of Naaman waiting upon his master, the king, while the latter was engaged in idolatrous worship?

(23.) Verses 20-27.—What is your view of the sin of Gehazi and its swift punishment?

Lesson for Sunday, April 9th, 1911.
Elisha's Heavenly Defenders. 2 Kings vi:8-23.

DO BABIES CRY LESS NOW?

This Man is Told So, and Has the Corroborative Testimony of His Senses.

"Being without knowledge of my own in that line," said a bachelor young man, "I can't speak by experience; but they tell me that the reason we see now fewer of those comic pictures of harassed fathers walking the floor at midnight, or at 1:00, 2:00 or 3:00 a.m. trying to quiet crying infants is because infants don't cry now as they once did.

"They tell me that a new era has come in the care of infants and I am ready to believe this from what I see of babies in public places. Surely babies don't cry so much as they did in the streets and in street cars and on excursion boats and so on.

"There is more peace in the world, and more quiet, and I am told that the reason for this is found in the more enlightened care and attention that infants now receive. They tell me that in recent years there has been a great advance in this respect: that the infants not only of the rich but of the so-called poor as well are now far more intelligently looked after; that all small children now get more air than they once did, and more suitable and more nourishing food, with the result that the babies are better, stronger and healthier, livelier and fuller, less restless and uncomfortable and less disposed to cry; all these happy things being due to modern science and hygiene.

"And if all these things are true, as I believe they are, the comic artist has lost a subject but the world has gained a blessing."

English Sparrow Slayer Club.

Farmers in Codford and district have formed a club for the destruction of sparrows, which are so numerous that they have become a pest to this part of Wiltshire. The rules provide that each member shall kill no fewer than 100 sparrows in two months or be fined 1d. a head for any under that number not destroyed.

LIKE CROSSING THE RED SEA

Seemingly Miraculous Occurrence Saves a Blind Latter Day Israelite From a Bad Ducking.

The hosts of Israel crossing the Red Sea encountered no greater miracle than that which saved a representative of their race a ducking in Broadway the other day. The latter-day Israelite was blind. With a stick he walked slowly past Grace church, Trinity church, close a-lee and those that was for the moment that intended had wriggled itself around nozzle end toward the street and was playing a stream of water shoulder high clear across the sidewalk.

To avoid a shower bath in their good clothes pedestrians had taken to the middle of the street and when they finally noticed the blind man's approach to the waterspout they were too far away to stop him. Three steps away, two steps, one step, then the miraculous intercession occurred. For a moment the water ceased to flow, the blind man passed on, then the stream shot out with renewed force. The bystanders caught their breath. Huntington close was still deserted, there was no visible agency responsible for the interruption.

"Must have got clogged up for a minute somehow," said on practical soul.

"Must have," the others murmured, but they went away looking very serious indeed.—New York Times.

Not Plymouth Rocks.

Concerning the age of eggs, there is likely to be much dispute. Very often it seems as if the only trustworthy authority must be the hen herself. If all raisers of chickens, however, were as frank as a certain man, householders would have little of which to complain.

One Saturday one of his customers asked him if she might have a dozen eggs within the next two or three days.

"Oh, yes, ma'am," replied John. "I'll bring you a dozen fresh ones tomorrow morning."

"No," protested the housewife, "I should not want you to bring them on Sunday—not on Sunday, John."

"Well," replied John, "all right, ma'am, if you say so, but it doesn't make any difference to the hens."—Tit-Bits.

His First Day in School.

It was a country school. A small, bright-faced boy had just been enrolled, and this was his first day. The teacher pointed out a desk for him, and gave him a lesson to study. He took his seat, propped his knees up against the desk, with his feet swinging down underneath, and soon became absorbed in his lesson. He became so absorbed, in fact, that he forgot he was in school and presently he puckered up his lips and whistled, first softly and then quite shrilly. The teacher laid down his pen in astonishment, and cried sharply: "Who is that whistling?" The small boy looked up quickly, and then said, innocently: "That was me. Didn't you know I could whistle?"

Sure He Did the Right Thing!

"I hope it will be a long time before I have such another test applied to my honesty," a down-town merchant remarked as he returned from waiting on a customer, relates the St. Paul Dispatch. "What was the trouble?" asked his partner. "These near-wool suits. An old fellow came in just now and asked me the price of one. 'Seven dollars,' I told him. 'Speak louder!' he said, holding his hand behind his ear. So I yelled: 'Seven dollars!' 'Eleven dollars! Too much! I'll give you nine!' he replied." His partner looked at the speaker in alarm. "You—of course, did the right thing?" "I guess you can depend on me to do the right thing," was the haughty retort. Then he paused. "You'd better get some dollar bills when you go to the bank," he remarked. "I just gave an old fellow our last one for change."

Trolley Cars to Pull Down Walls.

The walls that remained after a New York building partially collapsed defied all efforts at removal until some person thought of pulling them down with steel cables attached to trolley cars.

Knew Her Part.

The other day Mrs. Pentecker's younger sister was married, and a day or two after the wedding the husband said: "Now, darling, I don't believe in bearing malice, and if ever I have any necessity to say anything unkind or to make use of any hard words to you, I will always take them back again as soon as I have cooled down." "You don't take the trouble, my dear," replied his wife, smiling sweetly, "for if you ever use any hard words to me, I'll always give them back to you at once."

Should Consolidate Them.

"There is," observed one eminent paragrapher, "more than one way to kill a cat." We suggest that all the different methods be put to work.—Topeka Capital.

SURPRISE DINNER IN PARIS

How Friends of Author and His Wife Carried Out Familiar Scheme With Additions.

Parisian society has tired of the jigsaw puzzle and adopted the surprise dinner as a relaxation. Of course the surprise dinner is not exactly new, but in the French capital some amusing additions to the original idea have been evolved. Thus, quite recently, a well-known author and his wife celebrated their wedding day. They had been out for a drive to the Bois de Boulogne and had strolled down the pathway where they became engaged. They had ordered dinner for two at home, and when they returned for the meal were a bit surprised to hear much laughter and talking coming from the interior of their flat. On entering they did not recognize the rooms in which they had lived for the last ten years. A crowd of their friends had invaded the apartments and transformed the chief room into a replica of the country registrar's office in which they had been married. The guests were trimmed out like villagers, and the garde champetre or local policeman was master of the ceremonies. Madame was laid hold of and carried off, and, despite her laughing protests, was arrayed in her wedding dress. Before sitting down to table a repetition of the marriage ceremony was hilariously gone through and a bunch of ripe oranges utilized as a substitute for the wreath of orange blossoms.

When the English Laugh.

A correspondent recalls a pointed but discourteous and yet not wholly undeserved interjection made at a local political meeting.

A woman, whose husband had temporarily lost his voice, loyally appeared to make a speech on his behalf. She said a good deal at the outset about the state of his larynx, and then plunged into politics. Having exhausted that theme, she returned to her husband's health, and described, not only his d'aappointment at being unable to address them, but her own efforts to patch him up for the fray. She had tried hot fomentations, she had tried poultices, she had bathed him, gargle his throat, she had steamed his throat for him, she had sprayed his throat and made him try every kind of lozenge. Was there anything else she could do for his throat? And a voice said: "Aye, mem, cut it."

On Staying at Home.

It is for want of self-culture that the superstition of traveling, whose idols are Italy, England, Egypt, retains its fascination for all educated Americans. They who made Italy, England, or Greece venerable in the imagination did so by sticking fast where they were, like an axis of the earth. In many hours, we feel that duty is our place. The soul is no traveler; the Muse may go to home, but when his necessities, his duties, on any occasion call him from his house, or into foreign lands, he is at home still, and shall make men sensible by the expression of his countenance, that he goes the missionary of wisdom and virtues and state; duke and man like a sovereign, and not like an interloper or a valet.—Emerson.

Easy to Put Right.

A woman handed the cashier at the Wolcott the other day the check of the cashier of a Denver bank on a local bank.

"This check is no good, madam," he informed her.

"But why? The cashier of the Denver bank sent it to me."

"It is unsigned," explained the cashier.

"Oh, is that the trouble? Well, here I have a letter from the cashier himself telling me he is enclosing the check."

"But that will do the check no good," said the patient hotel cashier.

"But why," persisted the woman, "can't you cut the signature off the letter and paste it on the check? That would make it all right."—New York Sun.

Sawdust Contaminates a Stream.

Sawdust contaminates water, according to the decision of a Virginia court in the case brought by residents along the banks of a stream to prevent the owners of a sawmill from dumping the dust from their mill into the water. The farmers testified that the sawdust gave the water such a color and offensive odor that the cattle would not drink it. On the strength of this testimony and other facts brought out the court ordered the sawmill people to make other disposition of their refuse.—Popular Mechanics.

Continued Test.

As the thin man and the stout one were taking of diet and food fads and the thin man said, "You can get an excellent dinner at Clapham's, the restaurant near my office, for 25 cents. Every try one of his dinners?" "One of 'em! Yes. I should say I had!" said the stout man. "Why, I ate four of 'em one day last week."—Youth's Companion.

To Mend Tablecloth.

To repair a tablecloth lay it quite flat with the hole uppermost and cover it with a piece of plain brussels net, tack it on and darn with fine flax. When ironed it will scarcely be noticeable. If the tablecloth is beyond repair cut squares from the best parts of it and hem round. These will serve as serviettes for everyday use.

Just WHY

Scrubbing Floors with Old Dutch Cleanser Saves Time & Labor

Because the fine, porus particles of the Cleanser get right down into every crack and crevice, take up all dirt and leave the floor clean and spotless.

Many other uses and Full Directions on Large Sifter-can 10¢

WOMAN'S LIFE IN PORTUGAL

She Does Most of the Farm Work and Shares in Heavy Labor of the Cities.

A good part of the farm work in Portugal is performed by the women, who see no reason why they should regard digging, hoeing and plowing as the work of men alone. The man who owns a few acres of land will often leave its cultivation to his wife and daughters, while he labors as carpenter, stonemason or cooper, for cask-making is one of their important industries. It is also likely to get a job as a waiter in one of the numerous hotels at seaside resorts, for the country has thousands of continental and English visitors. Women share in the heavy work of the cities as well. There are female porters, laborers on the docks, market tenders, and even women conductors, fishermen, or rather fisherwomen, and sailors. They are as strong and hardy as their husbands and brothers and seem to stand long hours and hard labor as well.

Of course it rather takes away the glamour of romance when one sees a young woman with finely chiseled features and beautiful black eyes digging with spade and mattock or heaving a basket of coal into a ship's hold with as much ease as the American girl plays tennis and golf. They seem happy under what we would consider hard conditions, so the reformer would probably have his labor for his pains if he suggested a change in this department of Portuguese national existence.—The Christian Herald.

Patti's First Appearance in London.

I was at the opera the first night that Patti made her appearance, and the wild enthusiasm of the house over the new diva was indescribable. Her extraordinary youth and beauty, the marvelous quality of her voice, the facility and ease with which she sang, and the complete grasp she showed of her part made an impression which time has not obliterated. She had come with a certain reputation, and the audience waited patiently as she made her appearance. After her wonderful rendering of the "mad scene" there could be no doubt that Patti was enthroned forever in the position she has held all through her life.—Lady St. Helier, "Memories of Fifty Years."

An Apprehension.

"What do you think of this idea of letting baseball players appear in vaudeville?"

"I don't know how it will work out," replied the fan. "But I'm afraid that when the season comes around some fellow will forget himself and start up a ballad when he ought to be sliding to second."

Wants Longer Nights.

"Have you joined the More Daylight club?" he asked.

"I should say not. It's all I can do now to get home before daylight," replied the old rounder.—Detroit Free Press.

Considering its much advertised modesty, the first violet attracts a good deal of attention.

THEIR PLUMAGE LUMINOUS

Birds With Shining Feathers Probably Have Been In Contact With Decaying Matter or Touchwood.

No! This is not a "nature faker" story. Stay your hand, gentle reader, and hear the explanation before you begin to hurl "short and ugliies" from your sling.

A gentleman writing to La Chasseur Francais describes a singular phenomenon observed by him on a cyclic hunting trip to the Pyrenees. In the early morning of a gray and lowering day he heard a muffled, whirring sound like that of the propeller of a distant aeroplane, and looking at the sky, beheld the soft glow of two lights—electric bulbs, apparently, of five or six candle power.

But to his amazement the supposed ship of the air resolved itself on a closer approach into two large birds with partly luminous plumage. A lucky shot brought them to earth and it was found that the extinction of life did not diminish the luminosity, which seemed resident in the feathers.

In commenting on this case, La Nature declares that the phenomenon is by no means rare and is susceptible to a very simple explanation. The bird has merely soiled its feathers by contact with some luminiferous animal or vegetable matter such as decaying fish or touchwood. The latter source is especially probable, as owls, on which the luminosity has been specially observed, commonly live in holows of trees and thus particularly liable to come in contact with touch wood.

Doubtless many picturesque legends of wand-ring lights and flitting fires ascribed to ghostly, demoniac or angelic visitants, according to the prejudices of the observer, may be easily explained in this simple manner.

Overworked.

"My husband," said Mrs. Jenner Lee Ondego, "went on a strike the other day."

"Why, I didn't know he worked at any regular job," said Mrs. Selldom-Holme.

"Oh, yes; he winds the clock once a week and always has done it on Monday morning, but last Monday he kicked. He says it's eight-day clock, and, by George, he's going to let the blamed thing run eight days hereafter without touching it! Saves him six windings in a year. You'd think, to hear him rant about it, that he's the first man who ever found that out. Some men are so peculiar."

"No," said Mrs. Selldom-Holme; "they're all alike. My husband feeds the chickens on the same plan."

How Carlyle Kept Warm.

Sir Francis Galton met Carlyle twice. On the first occasion, he says, Carlyle surprised him by his "unexpectedly courteous, even polished, manner; but he became more like his ordinary self later on. On the second occasion he seemed to me the greatest bore that a country house could tolerate." But Carlyle amused him by gravely hopping up and down in order to keep warm. Galton was the only man who never got Herbert Spencer to the Derby. Spencer said that the crowd of men on the grass looked like flies on a plate and that the Derby was just like what he expected it to be.

The Stenographer's Victim.

"Well, sir," said the publisher of one newspaper to the Sunday editor of another, "I've decided to take your special Sunday matter. Now, I wonder if you could guess why I'm taking your matter rather than some other Sunday editor's?"

"Easy," smiled the Sunday editor, "that's the reason."

"Wrong," said the publisher. "Do you recollect the day you came into my office and offered your Sunday stuff?"

"Yes."

"Well, after you had gone my stenographer said, 'Take his Sunday matter—he's not fussy like the rest of 'em—that's why you're getting it.'"

"Ah," said the Sunday editor, "you then, are a victim."

Egg Soup.

Egg soup is most nourishing, and those who do not care to eat eggs cooked in any of the usual ways may benefit by having them in soup: Three eggs, three pints of stock, one tablespoonful of flour, pepper and salt.

Mix the flour to a smooth paste; add it to the stock, leaving it to boil for a quarter of an hour. Beat up the eggs and mix them gradually with a little stock, then add them to the soup, stirring carefully for a few minutes, but taking care that the soup does not boil, as this would curdle it. Serve with little slippets of fried bread.

Chance for Compromise.

Cobble—I should like to lend you that ten dollars, old man, but I know how it would be if I did—it would end our friendship. Stone—Well, old chap, there has been a great deal of friendship between us. I think if you could make it five, we might worry along on half as much.—Life.

Mean, Device.

The Tailor—Married or single? The Customer—Married. Why? The Tailor—Then let me recommend my patent safety-deposit pocket. It contains a most ingenious little contrivance that feels exactly like a live mouse.

In every town there are some women whom grocery clerks dread to see come in the store.

A Long-Winded Speaker.

During the delivery of one of those tedious speeches that are so often inflicted upon the house of representatives, a member who had occupied the floor for many hours was called to order on the ground that his remarks were not pertinent to the question before the house. "I know it," said he, "I am not speaking for the benefit of the house, but for posterity." "Speak a little longer," said John Randolph, in an undertone, "and you will have your audience before you."—Evan Evans's Cyclopedia of Anecdotes.

EXPERIMENTS WITH SOUND

Blowing Out Candle With Tuning Fork and Resonator—Sand Figures on Metal Plates.

Reporting a physics lecture by Prof. Sylvanus P. Thompson, the London Chronicle says: "The youngsters who attended were shown how a candle could be blown out by sound. In the first place, you want a very powerful tuning fork and a resonator (a hollow sphere of brass), which is exactly in harmony with it. When the tuning fork is struck it sets up waves of sound. The resonator, hearing the note, immediately responds with sympathetic waves, which are strong enough to blow out a candle placed behind it. Other experiments were the forming of what are known as Chladni sand figures on plates of metal by the influence of sound. The most beautiful results, as Professor Thompson explained, are obtained with flat plates of brass of uniform thickness and of a low note. When a bow is drawn along the edge so as to set up vibrations in one part, there is discord with the vibrations of the other parts, and the sound immediately assumes geometrical figures. The greater the discord the better the patterns. Hundreds of patterns can be produced in this way on one plate. Many demonstrations were made to show how, when things are tuned to the same note, they vibrated in sympathy. A big tuning fork was struck and then stopped—but another tuning fork, which was of exactly the same pitch, went on humming, though it had not been touched."

Love Letters Buried With Her.

A maiden lady of Hanley (Staffs.) who died at the age of more than ninety years asked shortly before her death that her love letters should be buried with her. Her relatives found several letters, dating back some of them to the '30s, with the ink almost faded. Her last request was complied with.—London Evening Standard.

Best He Could Do.

Miss Chatterton (gushingly)—"What a beautiful name Hamlet! And, of course his name is Hamlet?" Mr. Gaiety (the owner)—"Not exactly; you see, I—er—couldn't consistently use that name. The best I could do was to call her Ophelia!"

Strong Reasoning Faculties.

Behold a conductor making his way through the car curiously scrutinizing every once in a while. He looks puzzled, and finally holding up a lace high shoe with a faced-leather in place around it, calls out, with a broad brogue, grinning widely: "Sure, will the person with a wooden leg please claim this!" All the women in the car nervously pull their skirts still farther down, and the men put away their newspapers.—New York Press.

Take the Game Seriously.

Girls play a strenuous game of hockey in Australia. In a recent game between the Waratah and Thistle clubs the casualties were one finger broken and another severely crushed, an eye blackened and a face irretrievably damaged, a knee bruised and shin cut so badly that the blood saturated a boot, several mouths cut and a number of shins sliced through shin pads.

At Our Best.

It is right to appear always at our best. Give the world your brightest thoughts, your most courteous speech, the outcome of your kindest impulses and purest motives, no matter if you are conscious that these things are above your ordinary level. God made the flowers show their colors, not their dull, fibrous matter, to load the air with their odors, not with the rankness of their sap.

His Excellent Record.

Hungry Howard (reminiscently)—Ah, me boy, you don't know how it feels to finish first in a test of endurance an' skill.

Languid Lawrence (sarcastically)—An' my course youse do?

Hungry Howard—Well, I don't like to brag, me power, but I've won five pie-eatin' contests out in a possible seven!

Historic Aprons.

The apron dates far back. The Greeks and Romans were famous for their richly embroidered aprons. In the time of Queen Charlotte Beau Brummell showed his dislike to them by deliberately removing the apron of a Duchess and hanging it behind a sofa at a ball given at the assembly room at Bath. Mary, Queen of Scots, left nearly a hundred aprons of various hues and fashions.

Some women can say "I don't care!" in a tone that plainly indicates they care a great deal.

COULDN'T GET BEST OF HIM

How One of the Old-Time Yankee Peddlers Made a Trade in a Southern Town.

The genuine Yankee peddler passed out of existence with the creation of the "notion store," but he was a most interesting character, astonishingly "sharp," and frequently amusing. One such appeared in a general store in a southern town on one occasion, deposited his pack on the floor, and remarked to the merchant:

"I guess I couldn't drive a trade with you, colonel?"

"I reckon you calculate just about right," was the decided reply of the merchant, who had had dealings with Yankee peddlers on previous occasions. "Get out!"

"O, well, don't get riled up—no harm done. Now, just look at this dozen razor strops, easy worth three dollars—I'll give you five 'em for two dollar, colonel."

"I wouldn't touch any of your trash—you get out!" the merchant declared.

"Well, now, colonel, I always like to do some business in a place. Tell you what—I'll bet you five dollars that if you make me an offer for them strops, we'll make a trade."

"I'll go you," said the merchant, "and," he added, when the stakes had been put up, "I'll give you a quarter for the strops."

"They're yours, colonel!" said the Yankee, pocketing the wager.

For Pantry Shelves.

The shelves in the pantry often mean a great deal of scrubbing. This need not be so if the shelves are covered with white oilcloth, such as is used for tables. Cut the oilcloth in long strips about three inches wider than the shelves. Make flour paste, and with it stick the oilcloth on the shelves, covering the front edge and pasting it underneath, and letting the oilcloth come up about an inch against the wall at the back. Shelves covered with oilcloth will keep tidy for years, and only need wiping over with a cloth and warm water to clean them.

Whale Stranded on England's Shore.

Losing its bearings in the shallow waters of the Wash, a specimen of the finback became stranded on the beach at Holmes-next-the-Sea, England. When first discovered it was wounded and was seen spouting and lashing the water into foam close in short. When the ebb tide set in it was stranded, and numerous people witnessed its dying gasps. It was some thirty feet in length and about sixteen feet in girth.

Tolerance.

We must vindicate the right of each man to do what he likes, and to say what he thinks, to an extent much greater than is usually supposed to be either safe or decent. This we must do for the sake of society quite as much as for our own sake. That society would be benefited by a greater freedom of action has already been shown, and the same thing may be proved concerning freedom of speech, and writing.—Thomas Henry Huxley.

The Excuse Ingenious.

An Irishman and his English friend were out rabbit shooting. They had been very unsuccessful and were returning downhearted when they saw a hare dart out of the hedge. Mike, in amazement, failed to shoot, and the hare escaped. "Why didn't you shoot it?" asked the Englishman. "Shure," said Mike, "I didn't see it till it was out of sight."—Ideas.

Mounds Over Chinese Graves.

There is no market for American made metal monuments in China for the simple reason that the Chinese do not use monuments for marking graves. The coffin is interred about one foot below the surface and over it a mound is raised, its size depending upon the rank of the family and its feeling toward the departed member.

In Much the Same Boat.

"If we didn't have to give back any change, think of the money we merchants would make." "We all have our troubles," said the magazine publisher. "Sometimes it frets me to have to print any reading matter, but I s'pose it must be done."—Kansas City Journal.

Good Examples of "Bulls."

At an inquest a doctor once stated that "two of the deceased's injuries were fatal, but fortunately the others were not." An Irish paper goes one better and describes how a "deaf man was run down by a tram and killed. He was injured in a similar way some years ago."

Humor of the Wag.

"Yes, he's a very merry wag," says the Cleveland Plaindealer. "The last time he went to Mexico his wife asked him to bring back some of the embroidery work for which the country is famous. When he reached home he handed her a box containing a half dozen human teeth. 'Mercy,' she cried. 'What's this?' 'Mexican drawnwork,' he tripingly replied."

For Bottles Marked Poison.

Put common pins in the corks of all bottles marked poison, sticking them into the bottom and allowing the points to protrude beyond the corks. After doing this you will never pick up such a bottle even in the dark.—Woman's Home Companion.

It's Coming to This.

With apartment houses along Riverside drive, New York, advertising "ten rooms and three baths" and "11 rooms and four baths," before long one may expect to be offered five baths and a room, or, in the Rooms for Rent column, "Nice suite of three sonny baths in cleanly neighborhood, with privilege of using fire escape for sleeping purposes."—Judge.

FEEDING NOT VERY SIMPLE

Cheerful Company at a Meal and Enjoying Food Are Decided Helps to Digestion.

Robust people, so long as they get what suits their own uncultivated taste, are apt to make very light of what they call "fancies" about food, and overlook their real importance. Feeding on the best of civilized man is not the simple procedure which it is with animals, although many animals are particular as to their food and what is called "dainty." The necessity for civilized man of cheerful company at his meal and for the absence of mental anxiety is universally recognized, as well as the importance of an inviting appeal to the appetite through the sense of smell and of sight, while the injurious effect of the reverse conditions, which may lead to nausea and even vomiting, is admitted.

Even the ceremonial features of the dinner table, the change of clothes, the leisurely yet precise succession of approved and expected dishes, accompanied by pleasant talk and light-hearted companionship, are shown by strict scientific examination to be important aids to the healthy digestion of food, which need not be large in quantity, because wisely presented.—London Telegraph.

Child Safe in Sunday School.

An unusual experience was that of the three-year-old daughter of Sergeant Davies of the Shrewsbury (Eng.) police, who disappeared the other Sunday and was vainly sought for throughout the night. It was not until noon the next day that the child was found peacefully sleeping in Holy Trinity school, where she had been inadvertently locked in the building after attending Sunday school.

New Fields of Pitchblende.

As long as the present process of extracting radium from pitchblende is so enormously expensive it avails little that new pitchblende fields have been found in the south seas. However, it is of scientific interest if not of commercial advantage. Certainly the radium manufacturers are not using all the pitchblende available at the present time.

To Stop a Leak.

To stop a leak in a water pipe until the plumber comes, shut off the water, drain the pipe, wipe the place dry, apply a piece of surgeon's plaster and bind on tightly with a long strip of the same plaster. Wind this quickly with absorbent cotton and bandage the whole with strong cloth. This will hold very well for about 48 hours.

Berlioz.

Berlioz was not only a great musician and a brilliant writer; he was also a very interesting and original human being. His writings are one expression of an abnormal yet very natural individuality; and when he speaks you are sure of something worth hearing and remembering.—W. E. Henley.

Limberger Cheese.

Everything is but a matter of taste. Some people like limberger cheese. And some other people don't. Yet the view of either side does not fan limberger when it is good—which, when it is bad is horrid and should be buried.

Unwelcome Flattery.

"Flattery is dangerous to sensitive ladies," says a Senator Depew. "I am always very careful in the matter, because one evening I told a lady that she was as sweet as honey, and the next day she had hives."—The Sunday Magazine.

What Odor Was It?

"Where have you been, John?" "Been out to get a postage stamp." "And did you lick the stamp, John?" "Certainly, I did." "Well, I really never knew the government scented the stamps that particular odor!"—Blue Bull.

The Impassive Talleyrand.

Talleyrand's face was so impassive that it is impossible to interpret it. Lannes and Murat used to say of him jokingly that if, while the two were speaking with you, somebody kicked him from behind, his face would show nothing.—Napoleon (Quoted in "The Corsican").

New Street Car Ventilator.

A series of hollow cones in a line, the small end of one entering the large end of the next, is being tried as a street car ventilator in England, the motion of the car carrying it providing draft enough to draw foul air into the cones and out of the rear of the car.

Daily Thought.

Give us your convictions; as for your doubts, we have plenty of our own.—Goethe.

GIVING BELLS THEIR TONE

All of Them Must Go Through a Process of Tuning, Like Any Musical Instrument.

"What a beautiful tone that bell has!" is often heard. There are few, however, who know how a bell receives its joyful or solemn tones.

All bells after they are cast and finished must go through a process of tuning the same as any other musical instrument before they respond with a clear, true tone. Every bell sounds five notes, which must blend together in order to produce perfect harmony.

The tuning of a bell is done by means of shaving thin bits from various parts of the metal. It is as easy for an expert bell-tuner to put a bell in tune as it is for a piano-tuner to adjust his instrument to perfect chords.

At first thought it would seem that a bell would be ruined should the tuner shave off too much at the last tuning, or the fifth sound, but such is not the case. He would, however, be obliged to begin afresh, starting with the first one and shaving the bell until it gave forth its harmonious sound at the fifth tone.

Good Demand for Onyx.

Near Santa Catarina an American company has extensive onyx quarries. The onyx is hauled 60 miles by mule teams to the coast and shipped to San Diego, Cal., where it is polished and prepared for market. Notwithstanding the expensive method of transportation, the company is in a thriving condition and proposes to increase the output of the quarries.

Now You Understand!

Smoking just before meals is to be deprecated, because the pungency of the pyrologeneous products contained in tobacco smoke renders the buccal mucosa insensitive to alimentary stimulation—in, fact, their effect is to dull or abolish the olfacto-gustatory reflex, thus depriving us of what Pavlow calls "appetite juice."—Lancet.

New Use for a Crypt.

The Rev. C. H. Chard, rector of Spitalfields, has converted the crypt of his church into a store where poor people whose homes are broken up may deposit their furniture free of charge until they are in a position to set up house again. At present the crypt is full of furniture.—London Evening Standard.

Dictionary's Defect.

The occupant of the fourth floor flat was looking through the pages of the dictionary the agent was trying to sell him. "No," he said, closing the book and handing it back, "I don't like it. It's 20 years behind the times. It defines janitor as the caretaker of a building. He's the caremaker!"

The Brain's Eye.

R. W. Doyne, in Medical Record, states that "eye" really exists in the brain. It is in fact a very compound thing, a subconscious brain judgment involving many other organs than the actual anatomical eyes. It involves knowledge, experience, very largely the sense of touch, and sometimes the sense of hearing or smell.

Eternal Feminine Question.

"It was to satisfy your extravagant tastes," cried the desperate man, "that I committed the forgery. The crime is upon your head." The woman raised and gazed at him wonderingly. "Is my crime on straight?" she asked.—Success Magazine.

Those Annexed Relations!

It is the opinion of those who knew all about kin, remarks a Pittsburg paper, that if a thorough investigation were made it would be found that the charge that Eve tempted Adam originated with some of Adam's female relations.

How to Buy Lemons.

If you want lemonade always buy small, soft, thin-skinned lemons. If you want to use them for flavoring purposes get large, hard, heavy skinned ones. The first, rolled until soft, are profitable for juice; the latter for grating purposes.—Suburban Life.

Hard to Gauge Public Taste.

"A number of performances are being described as improprieties," said one theatrical producer. "Yes," replied the other, "it's getting harder every year to tell what improprieties the public regards as proper."

Help Your Brother.

Help from the strong for the weak, help from the great for the small, help from the free for the slaves, help from the thinkers for the ignorant, help from the solitary for the multitudes—such is the law.—Victor Hugo.

A Pig in Their Midst.

Hose company No. 1 has a pig in their midst, which is going soon to the one who is fortunate enough to hold the lucky number. A number of persons are anxious to secure the young porker.—Atlantic Highlands Journal.

Where the Mule Wins.

"De mule has de best of de human kicker," said Uncle Eben, "fob de reason dat he's willin' to stop it some times an' go to work."

THE 1911

United States Separator

A MARVEL OF EASY RUNNING

There have been tremendous advantages in the running qualities of the United States Cream Separators.

The skimming power is there. The same that won the world's record in fifty consecutive tests extending over a period of thirty days with the milk of ten different breeds of cows—0.128 of one per cent.

With the new interlocking skimming device, the centrifugal action on the milk is so intensified, the course along which the milk is forced to travel so lengthened, the skimming force so increased, that the interlocking bowl for any given capacity is reduced nearly one-half and runs with about half the power required for older models.

Now add to this great improvement the fact that the United States Separator is the only successful separator that distributes the incoming volume of the whole milk evenly outside the cream zone, thus preventing any mixing of cream and skimmilk, and you will see why it is that the Interlocking Style U. S. Separator is gradually displacing every other separator on the market.

CRAVEN & WELCH

$25.00

Wayne to Portland, Tacoma Seattle, Vancouver

Colonist Tickets on Sale daily March 10 to April 11

via the

North-Western Line

Proportionately low fares to points in Alberta, British Columbia, Idaho and Montana.

Through Tourist Cars Daily, Minneapolis and St. Paul to Pacific Coast Points

Round Trip Northwest

Special Homeseekers' excursion tickets will be on sale March 21st, April 4th, and 18th to many points in Montana, Northern portion of Idaho, state of Washington east of Ellensburg and Wenatchee, also to Kootenai section of British Columbia.

If you contemplate a trip no matter where, for rates and other information, call on or address—

LYMAN SHOLES, Div. Pass. Agt., Omaha

T. W. MORAN, Agent, Wayne, Neb

State Bank of Wayne

HENRY LEY, Pres. C. A. CHACE, Vice Pres.
B. W. LEY, Cashier. HERMAN LUNDBERG, Asst. Cash.

WE INVITE YOUR ACCOUNT

and will give you every indulgement that is consistent with safe banking as well as courtesy and a personal interest in your business.

We Have to Meet You Face to Face

There is no chance for long distance dissatisfaction when you buy a Great Western Cream Separator from us. We are always here and glad to meet you face to face when we sell you a Great Western, the "world's best." Don't let an agent sell you something "just as good." Insist upon trying the Great Western before you decide. Let us show you the $1,000,000 Five Year Guarantee on the Great Western, and no matter how few or how many cows you have, it will pay you to try a

Great Western

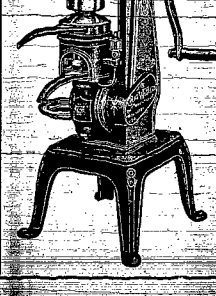

Ball Bearing

CREAM SEPARATOR

It is the most modern and perfect separator built in the world.

1. Examine our original low down swinging tank. 2. Self-flushing, self-draining bowl. Easy to wash. 3. All gears enclosed, protected from dust, fingers, etc., and run in a spray of oil. Perfect lubrication. 4. Equipped with the finest imported Ball Bearings and absolutely the lightest running separator made. A seven year-old girl can operate it. 5. Skims cold milk successfully, which most machines cannot do. 6. Most scientific skimming device, securing every particle of the cream from the milk. 7. Beautifully finished and made so accurately and perfectly as the highest grade watch. 8. Slowest speed bowl—only 7,000 revolutions per minute. Be sure and try the Great Western Ball Bearing, "the World's Best" separator, before you buy.

Barrett & Dally

Phone 144

AMONG HERALD EXCHANGES

Pilger Herald: W. F. Assenheimer this week sold the Mike Eiche 80 acres 1 mile over the line in Wayne county and 8 miles from Pilger to Claus Rathmann for $115 per acre. Mr. Eiche will farm the place this summer.

Randolph Times: W. R. Morehouse on the Walter Weber farm 3 miles south will put in 40 acres of spring wheat this year, the seed coming from Wayne. He is an enthusiastic believer in the pressed drill and will put it in early. In Custer county he used this method for fall wheat with good results.

Wakefield Republican: C. T. Barto returned Sunday evening from a week's visit in Iowa. Tuesday he left for Dakota City and on Wednesday he was joined there by Mrs. Barto and together they went to Wessington, S. D., for an extended visit. While in Iowa he saw seven cousins start for California, having arrived there just in time to bid them good bye.

Wakefield Republican: Amil, Alfred and Ed Carlson together with their families and father and mother left last week for Sweden where they expect to remain if they like it there. Mrs. P. E. Lundahl went with them for a visit and will return in about three months. Pete says he wishes she would return before that time for he is getting tired already.

Pender Republic: W. C. Shultheis, of Wayne, Nebraska, is here to take charge of the Hurlick stock of drugs. He is getting the stock in shape and will have the store open in a few days for business. He is a graduate pharmacist, is a nice appearing gentleman and will doubtless make a success in his new location. Pender has always had two drug stores, doubtless still two business for two and we hope to see Mr. Shultheis command his share of the patronage.

Battle Creek Enterprise: Special services were held at the Catholic church St. Patrick's day at which the Reverend Fathers Kearns of Wayne, Carrol of Wisner, and Buckley of Norfolk officiated. Rev. Father Walsh being absent on another mission. The church was tastily decorated and the services throughout were in keeping with the occasion. Father Kearns lectured on the life of St. Patrick. He is one of the most able speakers in the ~~diocese and his~~ address Friday lacked nothing to be desired.

THE COMING WHEAT COUNTRY

Canada Fast Taking Its Place as the Granary of the World.

Canada's wheat growing belt is four times greater than that of the United States, and only 5 per cent of Canada's great agricultural area is under cultivation. There are 171,000,000 acres of wheat lands which will make these western provinces of Canada richer, more populous, more dependable for food supplies than the western states will ever become. The center of food supremacy will change to Canada and twenty-five years more will give this new country forty million population west of Ontario. Canada west of the great lakes is today in the position of the United States west of the Missouri river in 1880, and the growth here will be greater in the next ten years than it was in the western states between that date and 1890, during which time the population of the western states increased about lite western states increased about eleven million. The same conditions exist in western Canada in greater ratio. Precisely the same forces are at work on a larger scale and history will repeat itself. The man who buys cheap land now will be rich in a few years, just the same as those men who were wise enough to buy western land in the United States when it was cheap are rich today. So right now is the time to buy Canada land. You can buy the best wheat lands in the fertile Saskatchewan district in western Canada as low as $16.00 to $22.00 per acre and on easy payments.

We own over 100,000 acres in the Saskatchewan district, which we are selling on these terms. Send for our book entitled "The Guide to the Last West." Write to the Lase Land & Development Co., Norfolk, Nebraska.

Notice.

Citizens are hereby notified to clean up their yards and alleys and get rid of ashes and rubbish.—Geo. Miner, Marshal. M30-e2

Seed Potatoes.

Early Ohio Seed. Good Stock at 75 and 90c per Bu. J. C. Forbes. M30-4t

NOTICE.

My residence, occupying a quarter block, will be for sale until May 1 next.—B. F. Feather.

FOR SALE.

Buff Orpington and Indian Runner duck eggs for hatching. Ray Perdue. M9-tf

Central African Tree.

A remarkable tree has been discovered about the region of Lake Chad, Africa. Its power of increase in every way is remarkable. In a few months an extensive tract of land, we read, became an impenetrable forest. In one season it is said to grow to the height of from four to five meters, in other words, from 12 to over 16 feet.

Its foliage is said to resemble the mimosa and its branches are thorny. The wood can be cut into planks, and the natives work it up into canoes. The Tilbo mission has utilized the wood for manual tables and doors.

The Retort Courteous.

To Talleyrand: You are a thief, a coward, a man without honor; you disbelieve in God, you have betrayed everyone, to you nothing is sacred, you would sell your own father. You deserve that I should smash you like a glass, but I despise you too profoundly to put myself to that trouble." (Talleyrand: "What a pity that so great a man should be so ill-bred.")—Napoleon (Quoted in the Corsican).

CEMENT WALKS.

E. R. CERDUE, the man that builds cement walks and all other cement work that gives satisfaction. All wishing work done see me personally or phone 244. M9-tf

Wayne Superlative flour, $1.35 per sack.

GOOD NEWS.

Many Wayne Readers Have Heard It and Profited Thereby.

"Good news travels fast," and the thousands of bad back sufferers in Wayne are glad to learn that prompt relief is within their reach. Many a lame, weak and aching back is bad no more, thanks to Doan's Kidney Pills. Our citizens are telling the good news of their experience with the Old Quaker Remedy. Here is an example worth reading:

Mrs. W. M. Plentwood, of Wayne, Neb., says:

"When I began using Doan's Kidney Pills, I was in such misery that I could scarcely get about. There was a dull, heavy ache across the small of my back and I was lame and stiff. I had a feeling of tiredness and languor and it was out of the question for me to rest well at night. I felt the beneficial effect of Doan's Kidney Pills immediately after beginning their use and I continued taking them until I was restored to good health. Whenever I hear anyone complaining of disordered kidneys, I advise a trial of Doan's Kidney Pills."

For Sale by all Dealers. Price 50c. Foster-Milburn Co., Buffalo, New York, Sole Agents for the United States.

Remember the name Doan's and take no other.

No branch line was ever so excellent that it failed to get the contempt of people living on the main stem.

Warning to Railroad Men.

Look out for the severe and even dangerous kidney and bladder trouble resulting from years of railroading. Geo. E. Bell, 639 Third St., Fort Wayne, Ind., was many years a conductor on the Nickel Plate. He says: "Twenty years of railroading left my kidneys in terrible condition. There was a continual pain across my back and hips and my kidneys gave me much distress, and the action of my bladder was frequent and most painful. I got a supply of Foley Kidney Pills and the first bottle made a wonderful improvement and four bottles cured me completely. Since being cured I have recomended Foley Kidney Pills to many of my railroad friends." Sold by Felber's Pharmacy.

Medicines that aid nature are always almost successful. Chamberlain's Cough Remedy acts on this plan. It loosens the cough, relieves the lungs, opens the secretions and aids nature in restoring the system to a healthy condition. Sold by all dealers.

Although a good many men are charged with perjury, very few are convicted. What does that prove?

Any skin itching is a temper-tester. The more you scratch the worse it itches. Doan's Ointment cures piles, eczema, any skin itching. At all drug shops.

In a small country town, aristocracy is usually judged by the class of people who stop at a two dollar a day hotel.

Dyspepsia is our national ailment. Burdock Blood Bitters is the national cure for it. It strengthens stomach membranes, promotes flow of digestive juices, purifies the blood, builds you up.

It is considered indelicate to say to a widow, still in weeds, that you have heard she is to be married again.

Chamberlain's Stomach and Liver Tablets invariably bring relief to women suffering from chronic constipation, headache, biliousness, dizziness, sallowness of the skin and dyspepsia. Sold by all dealers.

An Atchison man is taking a correspondence course in detective work. In America, educational facilities are peerless.

Chamberlain's Stomach and Liver Tablets are safe, sure and reliable, and have been praised by thousands of women who have been restored to health through their gentle aid and curative properties. Sold by all dealers.

When a woman has only a few adjectives, she makes them work hard enough to make up for the lack of numbers.

Are you frequently hoarse? Do you have that annoying tickling in your throat? Does your cough annoy you at night, and do you raise mucus in the morning? Do you want relief? If so, take Chamberlain's Cough Remedy and you will be pleased. Sold by all dealers.

Women have no monopoly on curiosity, as you can find out by keeping a secret from a man after he gets a dark hint.

"Foley's Honey and Tar is the best cough remedy I ever used as it quickly stopped a severe cough that had long troubled me," says J. W. Kuhn, Princeton, Nebr. Just so quickly and surely it acts in all cases of coughs, cold, lagrippe and lung trouble. Refuse substitutes. Sold by Felber's Pharmacy.

When a man with plenty of curly hair says he wishes his hair was straight, that is his way of trying not to be proud of his crown of glory.

Fully nine out of every ten cases of rheumatism is simply rheumatism of the muscles due to cold or damp, or chronic rheumatism, neither of which required any internal treatment. All that is needed to afford relief is the free application of Chamberlain's Liniment. Give it a trial. You are certain to be pleased with the quick relief which it affords. Sold by all dealers.

Among the various installment enterprises, you may have observed that some men go broke that way, while others keep broke by the same process.

A Mother's Safeguard.

Foley's Honey and Tar for the children. Is best and safest for all coughs, colds, croup, whooping-cough and bronchitis. No opiates. Sold by Felber's Pharmacy.

Some men don't hunt because they are too lazy to hunt anything but the sunny side of the street, or the shady side, according to condition of the weather.

Foley Kidney Pills

Neutralize and remove the poisons that cause backache, rheumatism, nervousness and all kidney and bladder irregularities. They build up and restore the natural action of these vital organs. Sold by Felber's Pharmacy.

An out-of-town man owes Count McGowan some money. "I'm tired of waiting so I'm going to have the bank send him a 'slight draft,'" said the count this morning.

A Cold, LaGrippe, then Pneumonia.

Is too often the fatal sequence. Foley's Honey and Tar expels the cold, checks the lagrippe, and prevents pneumonia. It is a prompt and reliable cough medicine that contains no narcotics. It is as safe for your children as yourself. Sold by Felber's Pharmacy.

That Santa Claus story isn't the only one put over on the children; a smart farmer can convince his progeny that burning corn stalks at night is a pastime instead of overtime.

A Special Medicine for Kidney Ailments.

Many elderly people have found in Foley's Kidney Remedy a quick relief and permanent benefit from kidney and bladder ailments and from annoying urinary irregularities due to advancing years. Isaac N. Regan, Farmer, Mo., says: "Foley's Kidney Remedy effected a complete cure in my case, and I want others to know of it." Sold by Felber's Pharmacy.

DR. G. J. GREEN
Dentist
Office over State bank. Phone 51

Phones: Ind or 344 Office at White Barn
DR. J. R. SEVERIN
VETERINARIAN
Successor to Dr. W. R. O'Neal
Authorized to do state work
Wayne, Nebr.

S. A. LUTGEN
Physician and Surgeon
Answers all calls promptly day or night
Phone No. 30
Wayne, - Neb.

I. W. ALTER
Bonded Abstractor
Real Estate and Loans
Insurance-Collections
Opposite Union hotel, Wayne

F. M. THOMAS
Osteopathic Physician
First floor Wayne National Bank building
Phone, residence 167, office 119

H. G. LEISENRING, M. D.
Surgeon and Physician
Static Electricity for chronic diseases. X-ray examinations
Wayne, - - Nebr.

A. R. DAVIS
Attorney-at-Law
over Citizens Bank, Wayne, Neb

A. NAFTZIGER, M. D.
Office in Mellor Block. Lady in attendance. Hospital accommodation. Dietscher Art
Phone 65 Wayne, Neb.

Office Phone 59 Residence Phone 294
D. D. TOBIAS, M. D. C.
VETERINARIAN
Office at Brick Barn
WAYNE, - - Nebr.
Graduate Chicago Veterinary College
Authorized to do State Work

J. J. WILLIAMS, M. D.
Office in old Wayne Nat'l. Bank Building.
Vibratory Treatment given after 7 p. m.
Phone 12 Wayne, Neb.

Wayne Feed And Exchange Mill

Grinds all kinds of Feed and sells Feed, Tankage, Bran, Shorts Oil Meal, Hay, Straw, all kinds of seeds and CINDERELLA, SUPERLATIVE AND NORFOLK FLOUR

Eggs and Poultry taken in exchange or we will pay cash for it

ROE & FORTNER

Dr. S. A. Lutgen, Physician and Surgeon.

When you want

Anything in the harness line, be sure and see our goods. The largest stock of harness in northern Nebraska. High grade quality, reasonable prices.

Wm. Piepenstock

COUNTY CORRESPONDENCE

CARROLL VICINITY.

Sunday was anything but a spring day. The blizzard was a regular "old hummer."

Mr. and Mrs. Guy Root of Sioux, spent Sunday at the Lundquist home at Carroll.

Mrs. H. C. Bartels and daughter Frances had some dental work done at Wayne on Saturday.

George Roe, jr., arrived home Saturday from Lincoln for a short vacation from his school work.

Mrs. Charles Nairn and Mrs. Will Bellows went to Wayne Wednesday to attend the meetings in the tabernacle.

The eldest son of H. Harmer received a severe cut in his right eyeball last Thursday. His mother took him to Sioux City Friday morning but at this writing it is not known whether his sight is permanently injured or not. The Sioux City doctor had little hope of saving the eye.

WAKEFIELD NEWS.

Mr. Eph Anderson made a business trip to Wayne Saturday.

Mrs. Hart and daughter of Ponca, visited the W. S. Ebersole family Sunday.

Mr. Harrigfeld and family of Emerson visited relatives at Wakefield Sunday.

Miss Georgia Bowers went to Omaha Friday to visit for a few days with friends.

Herb Worth shipped two carloads of cattle and one carload of hogs to Omaha Monday.

Mr. Westrand of Omaha visited his son, Frank Westrand, at Wakefield, Friday and Saturday.

The Misses Esther Franson and Ruth Ericson of the Wayne Normal spent Sunday with home folks.

Mrs. C. A. Samuelson and son Mervin, went to Wayne Saturday for a short visit with relatives.

Mr. and Mrs. Worth went to Omaha Tuesday morning to visit their son George who is attending college there.

Mrs. W. S. Ebersole entertained at her home Wednesday afternoon in honor of Mrs. Frank Leunck who will leave soon for her new home in Washington.

Wakefield schools are closed this week so the teachers may attend the North Nebraska Teachers' Association at Norfolk the latter part of the week.

President Conn of the State Normal at Wayne gave a very interesting as well as instructive address to a large audience, at the high school assembly room Friday afternoon.

SHOLES NOTES.

Mrs. Ida Clark was shopping in Wayne last Saturday afternoon.

Mr. C. A. Bratton made a business trip to Randolph Saturday between trains.

Mase Bowman of Coleridge is in town this week shaking hands with old friends.

Pat Burnham came home Sunday from a two weeks' business trip to South Dakota points.

Mr. J. A. Dewey of Hartington, is spending a week visiting at the home of Mr. and Mrs. H. A. Senn.

Mr. and Mrs. H. A. Senn and Mr. Dewey were over Sunday visitors at the Ed. Carroll home near Randolph.

The storm of Sunday afternoon caught a number of people of this community unprepared for a second session of winter.

There was a social dance at the home of Mr. and Mrs. C. O. Sellon last Friday evening, a large crowd of young people participating.

Next Saturday evening is probably the last meeting of the shoes literary society for this season. Come out and hear a good program.

Mr. N. N. Gillette after spending the winter in Vermont and other eastern states, returned Thursday and spent a day with his daughter, Mrs. Ben F. Robinson, before going to his home at Creighton.

The lecture last Saturday night on "The needs of our rural schools," by Supt. A. V. Teed of Dixon county, was well attended and thoroughly appreciated by all present. Supt. Teed has had a wide experience in school work and is well qualified to speak on the subject. He expressed himself as being a firm believer in the consolidated school and declared that the school at this place had attracted more attention since its organization than has any other school in Nebraska. Mr. Teed secured a number of photos of the grounds and building which he will use in his illustrated lectures over the state.

WINSIDE.

Mrs. McIntire was a passenger to Omaha Sunday afternoon.

Mr. and Mrs. A. M. Davis were Pierce visitors Friday afternoon.

Ed. J. Prescott spent Sunday with his family, returning to Sioux City Monday.

Mr. and Mrs. Dan Mangan of Carroll were among old friends in Winside Saturday.

Born—In Brenna precinct, Saturday March 25, 1911, to Mr. and Mrs. Elmer Downey, a daughter.

Mrs. Henry Eckrandt of Laurel, came in Saturday evening for a few days visit with her parents.

Blanche Miller, one of the popular teachers of our county, was in Wayne Saturday forenoon having dental work done.

Will Frazer, of South Omaha, has been in this community several days the past week looking after business interests.

Mesdames Clayton, Bleich, Henderson, Lewis, Reed and Perrin were among those who attended the tabernacle meeting at Wayne Saturday afternoon.

Marguerita, Clarice, and Irene Hyatt, who expect to leave soon for their new home in Onawa, Ia., were surprised on Saturday afternoon, by about fifteen of their friends and schoolmates. All those present report a jolly time.

G. E. French is having his automobile house enlarged and remodeled in every way, that it will meet the requirements of that new car, which will probably not arrive until after April 1st. There will be others, that will no doubt experience the same delay.

At a meeting of the library board Saturday evening, among other business that was transacted was the election of officers. F. S. Tracy was elected president, and Miss Gertrude Bayes, secretary. Mrs. L. D. Dysert was chosen librarian for the ensuing year.

Mr. and Mrs. L. W. Needham returned to their home Friday after a bout one month's absence. Louie has been in Sheridan county superintending the building of a house and barn on a piece of land they are improving at that place. Mrs. Needham has been with her parents in Emerson.

Mrs. A. H. Carter returned Saturday evening from Malvern, Ia., where she has been visiting the past two weeks.

Conductor Shinn and wife were arrivals from Sioux City, Saturday evening, the guests of Mr. and Mrs. C. E. Shaw. Mr. Shinn grew to manhood in our midst, hence has many friends here who are always glad to see him.

M. H. Boyle and Company put on the "Liar and the Baby" at the opera house again Monday evening. They were well patronized considering the fact that this was their second appearance in the play, in so short a time. The company left Pierce morning and expect to be out about three weeks, when they will discontinue for this season.

The Women' club was delightfully entertained last Thursday afternoon at the home of Miss Hope Hornby, south of town. Mrs. Ben Leslie had charge of the lesson, the subject being "Portuguese life in town and country." At the close of the lesson the members were invited to the dining room where they were seated at one long table, and luncheon was served.

The farmers living north of Winside, held a meeting here Saturday afternoon for the purpose of devising ways and means whereby they could have telephones. Mr. Saunders of Norfolk, manager of the Nebraska Telephone Co. at this point, met with them and agreed to submit to them a price on lines three and four inside of ten days, and if accepted then these lines will become independent, and the farmers can extend them, and every one desiring a phone can be supplied, which would certainly be much more satisfactory than the way it has been.

HOSKINS.

Mrs. R. Roehe is on the sick list.

Earle Patter was a Hoskins visitor on Sunday.

Dan Ryan was a Sunday visitor in the village.

R. Roehe was a Meadow Grove passenger Thursday.

Mrs. Aug. Peck was a Wayne passenger, Saturday.

Harriet Brueckner is ill with an attack of tonsilitis.

F. Miller purchased an automobile from Wm. Behmer.

Dan Ryan paid the village a flying visit on Wednesday last.

George Pahn of Norfolk is visiting at the John Huebner home.

A. C. Lantz of Winside was a Sunday evening visitor in Hoskins.

Miss Bonnell Reed arrived Monday on the 11:30 train from Winside.

Miss Rose Braener of Hadar, is visiting her sister, Mrs. Henry Huberer.

Miss Hilda Aron visited at the Rev. Brauer home, at Hadar over Sunday.

Mrs. C. N. Andrews returned Saturday from a week's visit at Gordon, Neb.

Mrs. Tilly Busse is visiting her brother and mother in Plainview this week.

Carl Phell departed for Dakota Thursday where he goes on a homestead.

The Misses Hart, Strasser and Kehoe were Norfolk visitors Saturday and Sunday.

Miss Lizzie Miller returned Monday from a week's visit at her sister's, Mrs. Vossberg.

Mrs. Gus. Schroeder visited at the Ray Gleason home in Norfolk Saturday and Sunday.

John Aronschildt, who was with F. Beuser the past year, left for his home in Missouri Friday.

Miss Loretta Cullen of Winside, was a several days' visitor at the A. M. Averill home last week.

P. Strate who is seriously ill at his home is reported as somewhat better at time of this writing.

Mrs. Joiner and children of Nebraska City, are visiting with Mrs. Joiner's sister, Mrs. J. Cook, this week.

Mrs. Schmitz of Madison, visited at the home of her mother, Mrs. Scheurick, several days of last week.

Principal Lamer Darling left Thursday for Norfolk to attend the North Nebraska Teachers' Association.

Leonhard Lensen celebrated his sixth anniversary last Friday, by giving a party to a host of his young friends.

Mrs. Cochran and son left for their home in Sioux City Saturday, after a several days' visit with her husband.

Mrs. Ed. Phell had for her company over Sunday Mrs. Marie Jansen of Sioux City and Louise Hause of Norfolk.

The young son of Henry Schroeder, who with his family is visiting at the home of his father, F. Schroeder, is recovering from an attack of diphtheria.

Mrs. Guirk, sr., and daughter, Mrs. Weinerich and children, who have been visiting at the homes of Wm. Guirk and Mrs. Kolath, left for their future home near O'Neill, Tuesday.

Horticulturist Supreme.

In a house built with all the latest improvements, including every convenience for hygiene and cleanliness in the servants' quarters, the mistress was horrified one day on her round of inspection to find the servants' bathtub converted into a geranium bed. The coachman explained that, with the shower so conveniently placed above, it was too good a chance for geranium raising to resist.—New York Press.

Readily Answered.

Sir Edward Carson, famous British lawyer, was noted for his ready wit. On one occasion in court, when the judge, with whom he had had more than one passage of arms, pointed out to him the discrepancy between the evidence of two of his witnesses, one a carpenter and the other a saloon-keeper, he answered: "That's so, my lord. Yet another case of difference between bench and bar."

Free From Prejudice.

A begging friar came to me one day with a subscription for repairing his convent. "Ah, but I am a heretic," said I. "Undoubtedly," with a shrug, implying a respectful acknowledgment of a foreigner's right to choose warm and dry lodgings in the other world as well as in this, "but your money is perfectly orthodox."—From Lowell's "Fireside Travels."

Really Interesting.

"Oh, yes," Mrs. Smith told us, "my husband is an enthusiastic archaeologist. And I never knew it till yesterday. I found in his desk some queer looking tickets with the inscription 'Mudhorse, 8 to 1.' And when I asked him what they were, he explained to me that they were relics of a lost race. Isn't it interesting?"

Singled Him Out.

"Guess I must have been born unlucky." "What makes you say that?" "Well, for instance, I went to a ball game once. There were eighteen players on the diamond, fifteen or twenty on the benches, 10,000 people in the grandstand, 20,000 on the bleachers and the ball hit me."—Toledo Blade.

Laughter and Love.

Go where we will we hear laughter, and where laughter ripples there is love. The mother laughs to amuse her child, the lover laughs to make the loved one laugh, the wife laughs with love for her husband, while the friends laughs at life's ironies with a friend.

Oranges in Place of Soap.

Many of the women in Florida scrub their floor with oranges in almost any town in the orange-growing district women may be seen using them exactly as many housekeepers use soap. The acid in the oranges does the cleansing, and the boards are as white as snow after the application.

Ideals Always Important.

It is by believing in loving and following illimitable ideals that a man grows great. Their very impossibility is their highest virtue. They live before us as the image of that which we are to grow for ever.—Stopford Brooke.

Keep the Voice Modulated.

A loud voice is praiseworthy in the tradesman, the cattle herder, the orator, who harangues a crowd on the Fourth of July, but it is unnecessary and unseemly in the successful business man, or in the guest at the house of a friend. Modulate your voice.

Ahern's

New Goods in Which This Store Excels

You'll Enjoy Seeing Them. We Like to Show Them. Come in as Often as You Can

Just received, more spring coats of serge and pongee in the spring colors, tan, navy and light grey. They have large reveres and sailor collars. Priced very reasonable, $6.00 to $12.50.

First shipment of the new Silk Dresses, stylish Foulard Dresses $12.50 and $15.00. Fine Messalaine Silk Dresses $13.50 and $18.00. Taffetta Silk Dresses, black and all colors, $12.50.

Pretty Lawn Dresses for Ladies and Misses. Colors, Pink, Lavender, Light Blue. Don't make your summer dresses until you have seen these dainty gowns. Nowhere outside of city stores will you see such a fine assortment of Girls' Dresses as you'll find here. Dozens of pretty styles to choose from, prettier even than you'll find in the Fashion books, just as well made as you would make them. Materials that will wash well, and priced so reasonable that you'll be surprised. Nice dresses at 50c to $3.00. Fit all ages, 2 yrs. to 18 yrs. See them before you do any sewing, you'll save yourself a lot of work and worry.

Just received the new Lace Curtains and Curtain swisses. Let us show you the new ideas for draping the windows. Pretty Curtains of ecru scrim, colored bordered white scrim, Cable Cords and French nets. Fix your windows up a little out of the ordinary this spring, it costs no more, it is just a question of buying your curtain materials at the right place. We have a beautiful assortment of embroideries especially suitable for Confirmation dresses. You cannot find prettier or more useful, or less expensive material for a confirmation dress than embroidery. They are easy to make up, too. Wide embroideries, 50c to $2.00 per yard.

When you need a White Waist don't forget those three big tables loaded with the dainty new waists at 98c, $1.38 and $1.58. Hundreds to choose from and you'll be surprised at the low price.

Another lot of velvet shoes for Ladies and Misses just received. Also velvet, suede and satin pumps. When any new style is brought out in shoes we will have it for you. Choose your spring footwear from the finest stock in northeast Nebraska.

Men, we have just put in Sweet Orr's famous overalls. All styles, all sizes, best in the world. Guaranteed not to rip. We have the best work shirts and underwear, too.

Free Trading Stamps with all these goods. Trade here this year and see what a nice lot of useful premiums you'll get for your home. They don't cost you a cent.

Bring your Butter and Eggs to Ahern's. Trading Stamps given for them the same as Cash.

Remember our Grocery Department. We sell the best of groceries as cheap or cheaper than other stores and give valuable premiums besides. One of the quickest ways to fill your stamp book is to buy your groceries at Ahern's and save the free trading stamps.

Now is the Time

to pick out your

Easter Bonnet

Two hundred to select from. Prices $1.00 to $15.00

100 New Spring Suits in Ladies' Tailor made. Prices $10 to $40.

See the King Hat for Men

Our Oxfords are here: Our styles are the latest. Quality best. Come in and try a pair, and get shoe comfort.

Try One of our Men's Suits and be suited.

A bran new line of New York Gloves for Ladies.

WE CAN PLEASE YOU

Jeffries Shoe Company

The Wayne Herald for Good Printing

State Bank of Wayne

HENRY LEY, Pres. C. A. CHACE, Vice Pres.
R. W. LEY, Cashier. HERMAN LUNDBERG, Asst. Cash.

WE INVITE YOUR ACCOUNT

and will give you every indulgence that is consistent with safe banking as well as courtesy and a personal interest in your business.

Eggs for Hatching

Ringlet Barred Rocks
Buff Orpingtons
S. C. White Leghorns

Enquire of Geo. Leuders, Wayne.